



Moss Point

Steve Schukraft

Todd Meyer

Dhaval Barbhaya

Clyde Judson

Moss Point

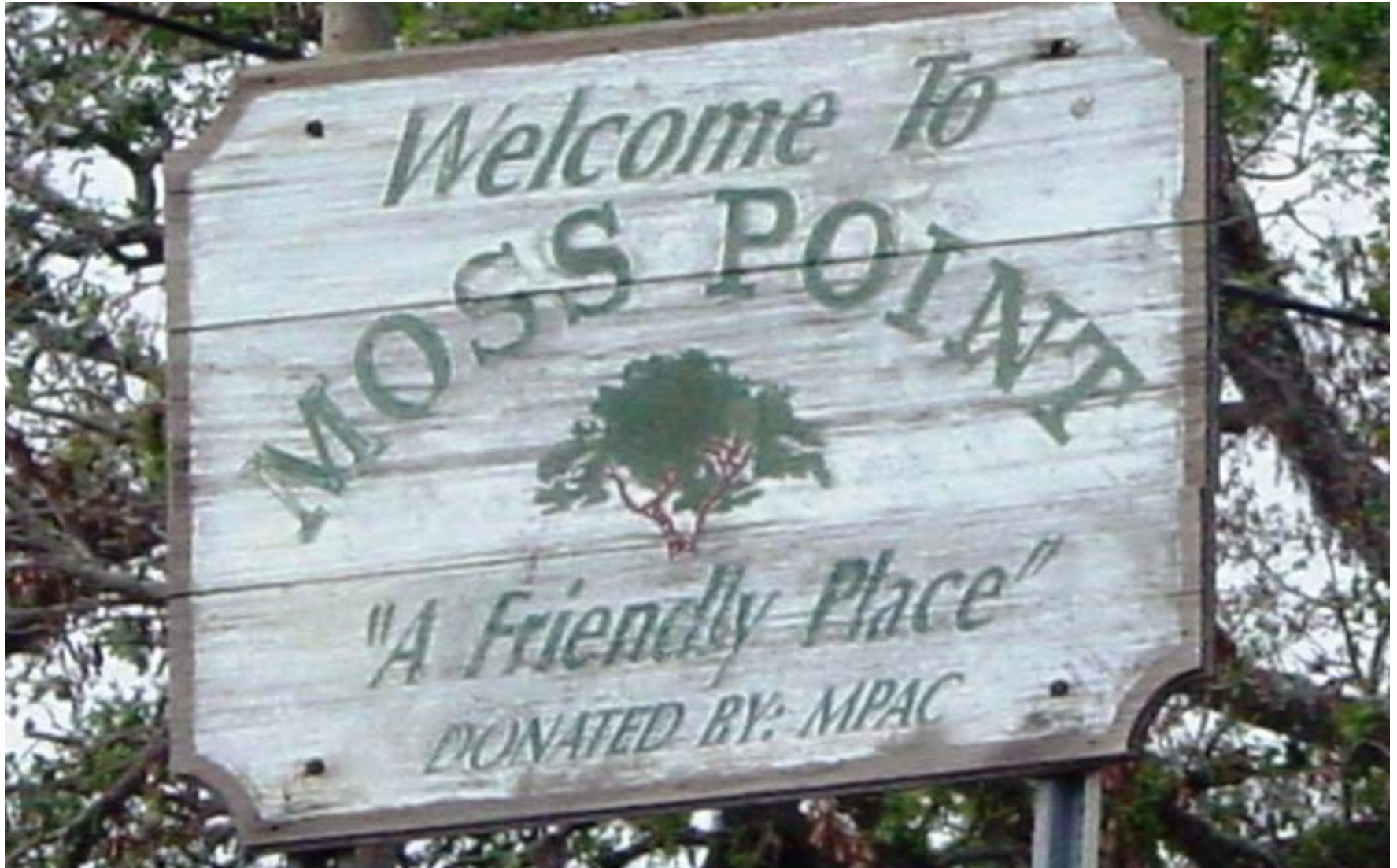

Presentation

- 1. Context**
- 2. Emerging Vision**
- 3. Plans & Studies**
- 4. Discussion**

Founding on the River



Moss Point | Context

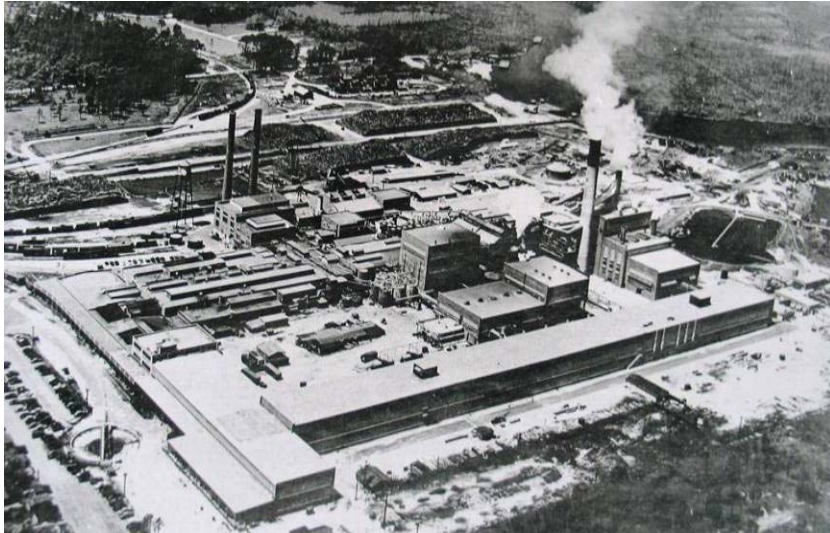

From Settlement to City

- > forestry & fisheries
- > early prosperity
- > challenging transitions

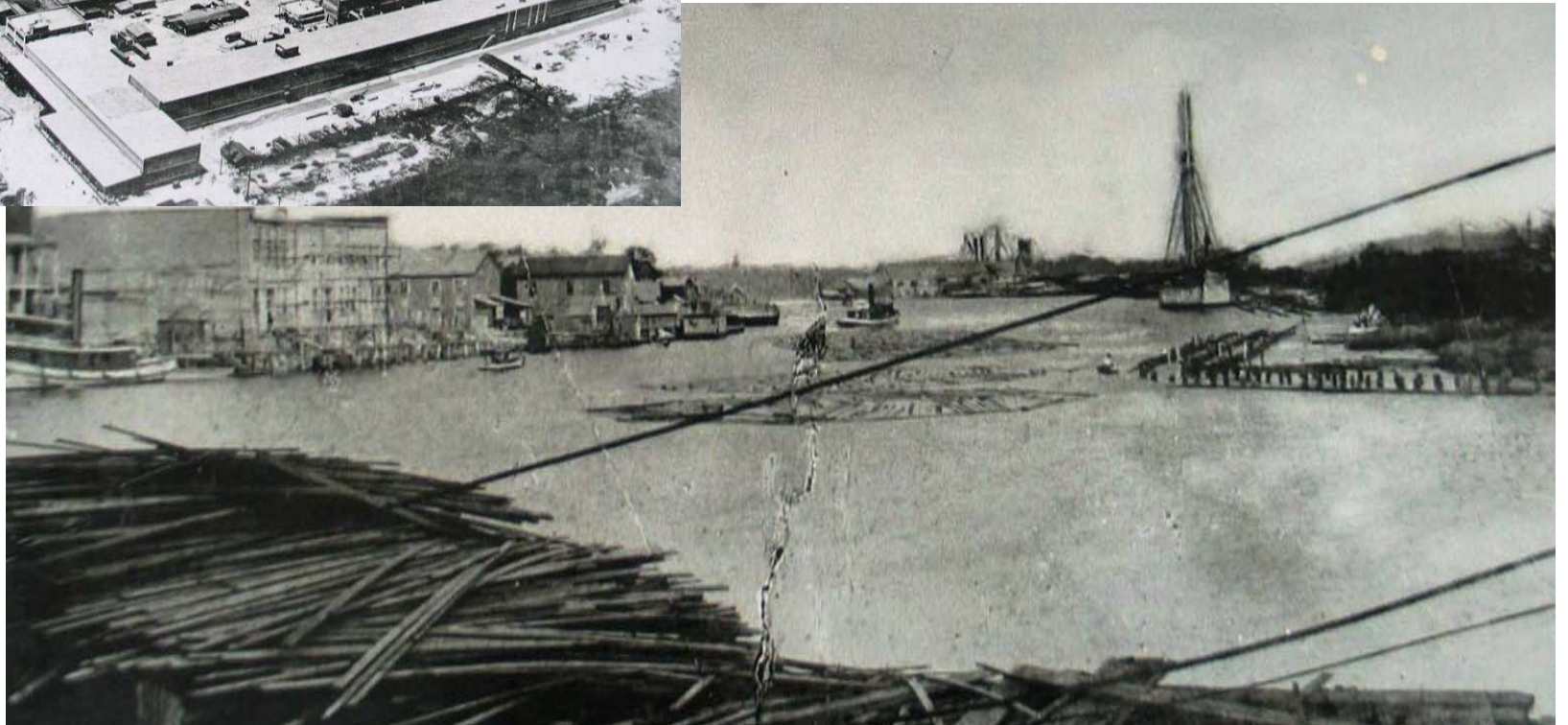

MOSS POINT

Place or Topic

DRAWING TYPE

- Analytical
- Proposal

TIMING

- Immediate
- Medium Term
- Long Term

URBAN SCALE

- Street, Blocks, Building
- Neighborhood, District, Corridor
- Region

IMPLEMENTATION THROUGH

- Design
- Policy
- Management

Regional Analysis

Drawing Title

11.17.05

Date

Steven Schukraft

Name of Contact for Additional Information

steve.schukraft@hok.com

E-mail address

NARRATIVE:

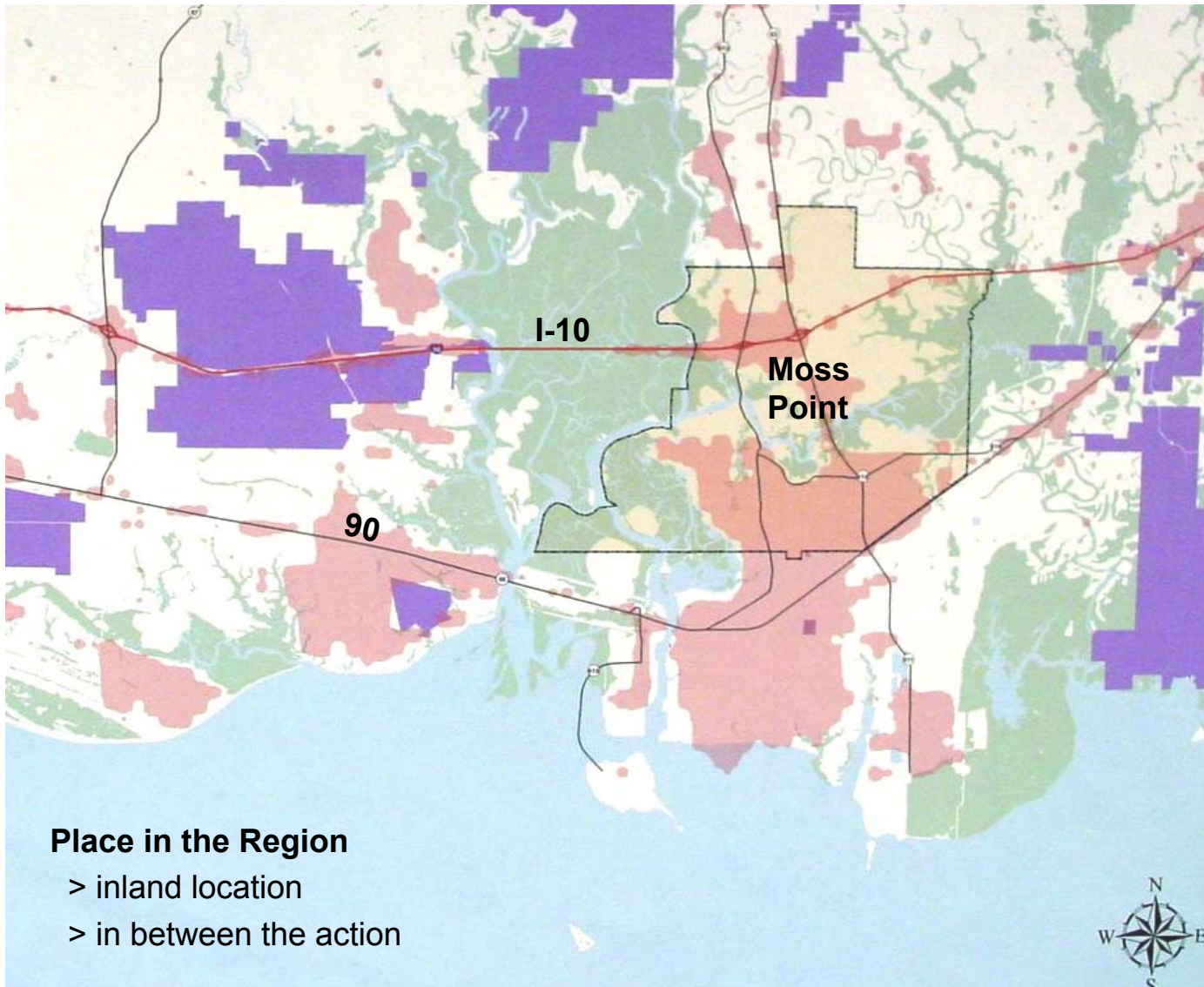

Place in the Region

- > inland location
- > in between the action

Natural Systems

- > river & wetlands
- > uplands & lowlands

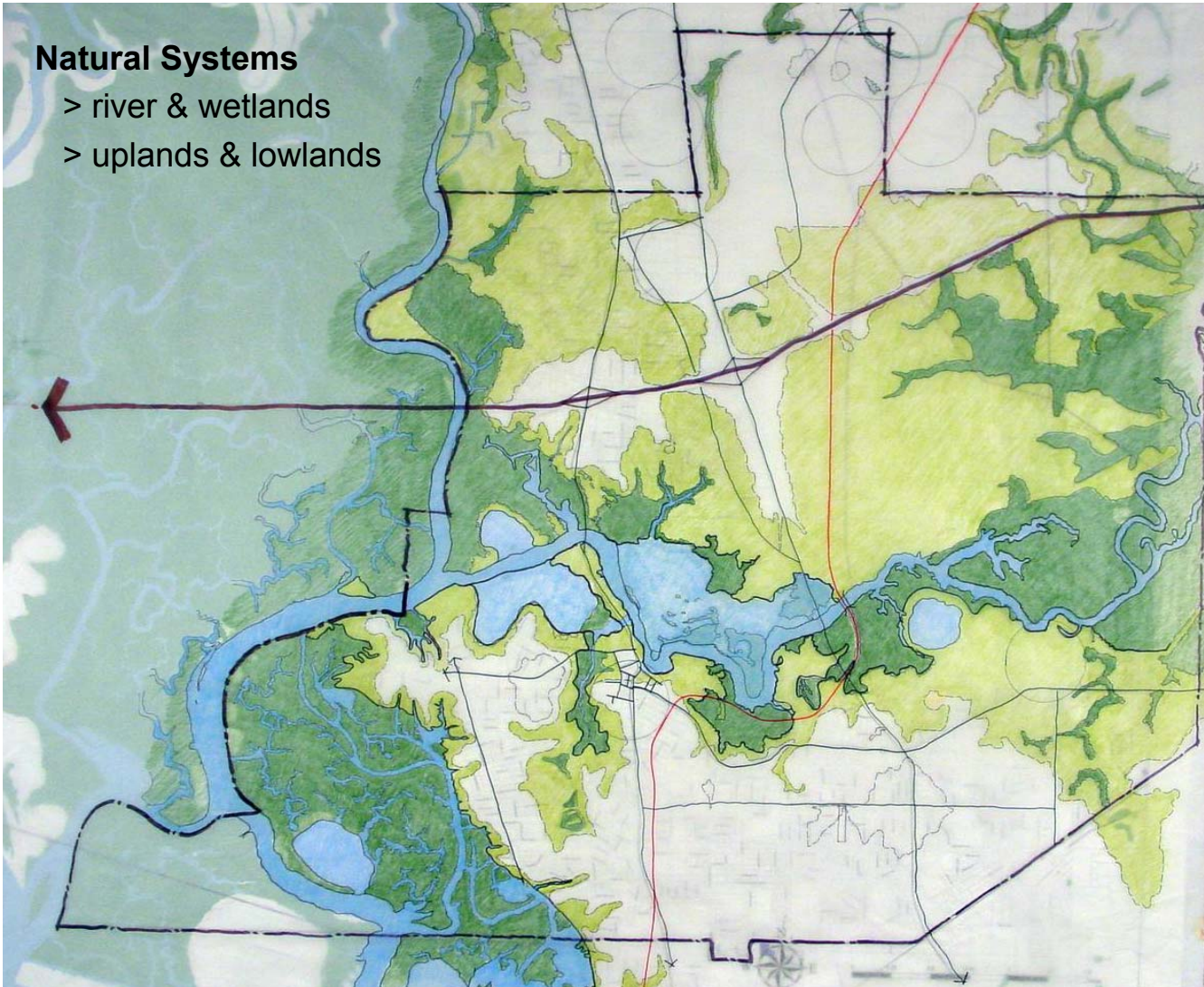

MOSS POINT

Place or Topic

DRAWING TYPE

- Analytical
- Proposal

TIMING

- Immediate
- Medium Term
- Long Term

URBAN SCALE

- Street, Blocks, Building
- Neighborhood, District, Corridor
- Region

IMPLEMENTATION THROUGH

- Design
- Policy
- Management

Preserves & Reserves

Drawing Title

11.17.05

Date

Steven Schukraft

Name of Contact for Additional Information

steve.schukraft@hok.com

E-mail address

NARRATIVE:

MOSS POINT

Place or Topic

DRAWING TYPE

- Analytical
- Proposal

TIMING

- Immediate
- Medium Term
- Long Term

URBAN SCALE

- Street, Blocks, Building
- Neighborhood, District, Corridor
- Region

IMPLEMENTATION THROUGH

- Design
- Policy
- Management

Existing Districts

Drawing Title

11.17.05

Date

Steven Schukraft

Name of Contact for Additional Information

steve.schukraft@hok.com

E-mail address

NARRATIVE:

Settlement Pattern

- > neighborhoods & districts
- > undeveloped lands
- > flood & velocity zones

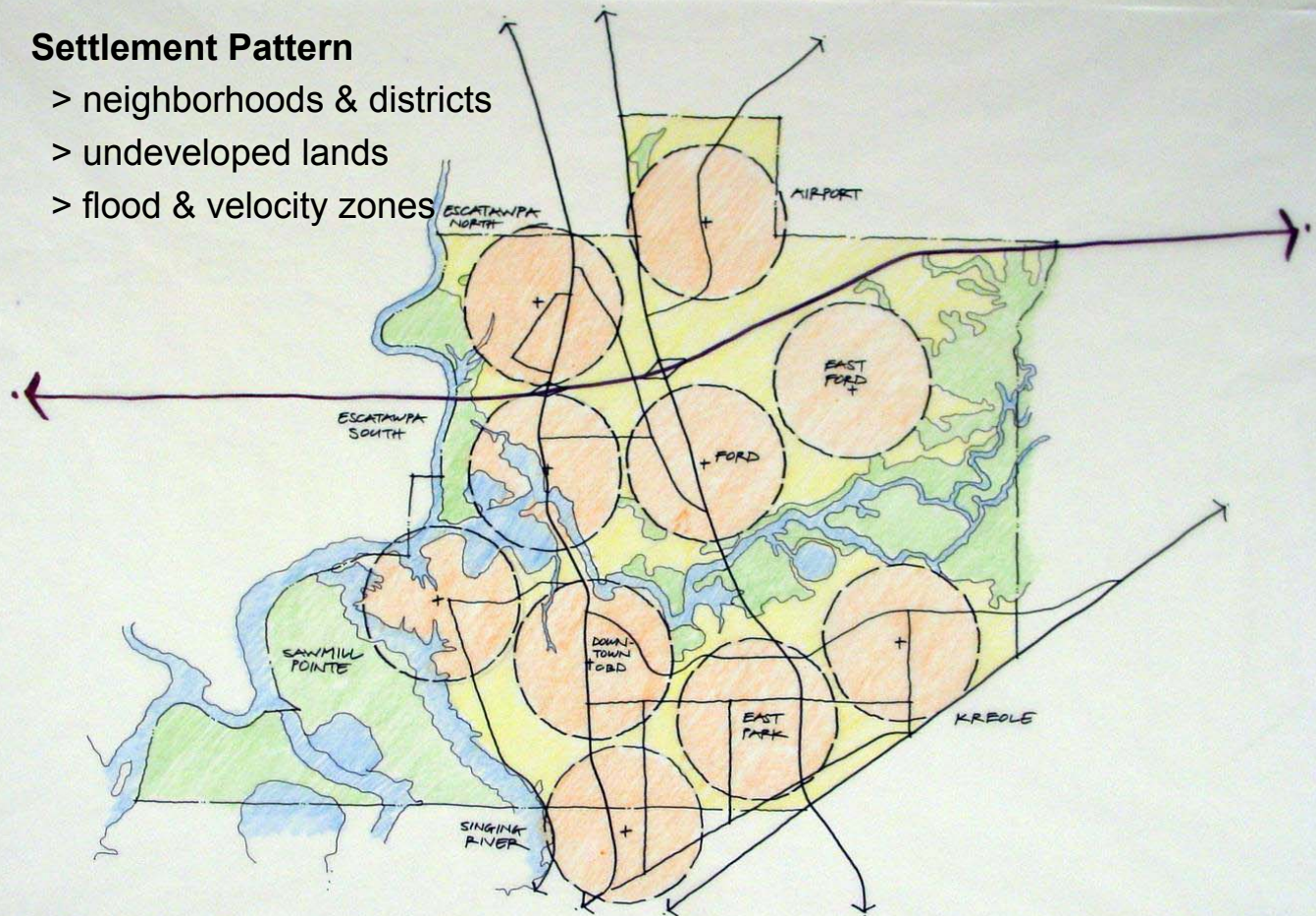

MOSS POINT
SUB-DISTRICTS

MOSS POINT

Place or Topic

Settlement Pattern

- > neighborhoods & districts
- > undeveloped lands
- > flood & velocity zones

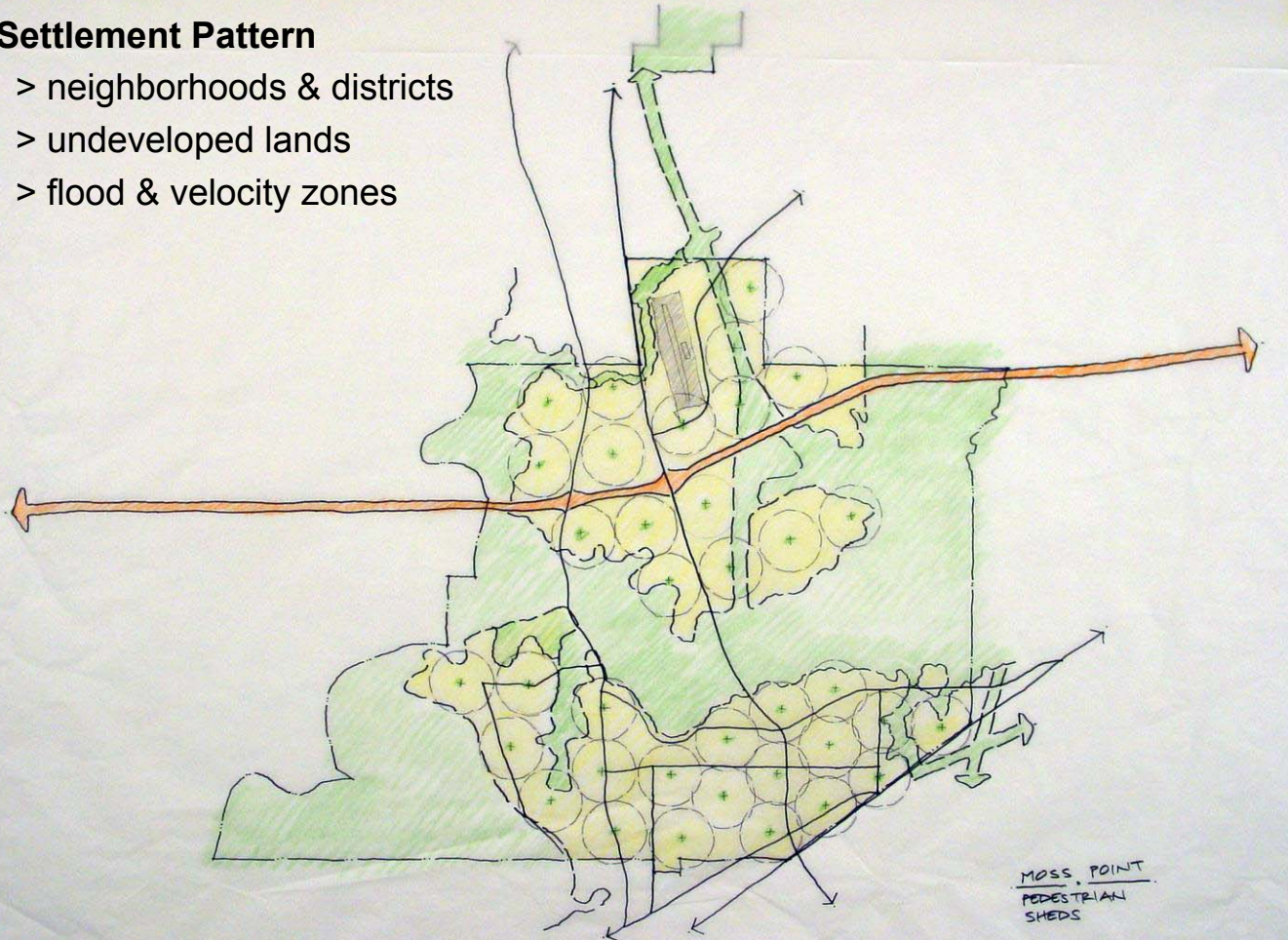

DRAWING TYPE

- Analytical
- Proposal

TIMING

- Immediate
- Medium Term
- Long Term

URBAN SCALE

- Street, Blocks, Building
- Neighborhood, District, Corridor
- Region

IMPLEMENTATION THROUGH

- Design
- Policy
- Management

Preliminary Nhd Analysis

Drawing Title

11.17.05

Date

Steven Schukraft

Name of Contact for Additional Information

steve.schukraft@hok.com

E-mail address

NARRATIVE:

Moss Point | Context

Katrina Recovery & Renewal



Moss Point | Vision



Emerging Vision

A Close Knit Community

Connected to the River

Sustainable Neighborhoods

Diverse Housing

Clean Industry

Creative Spirit

Moss Point | Plans & Proposals

Regional Linkages

Elements

New Trails

Improved Streetscapes

Streetcar Connection

Water Trails

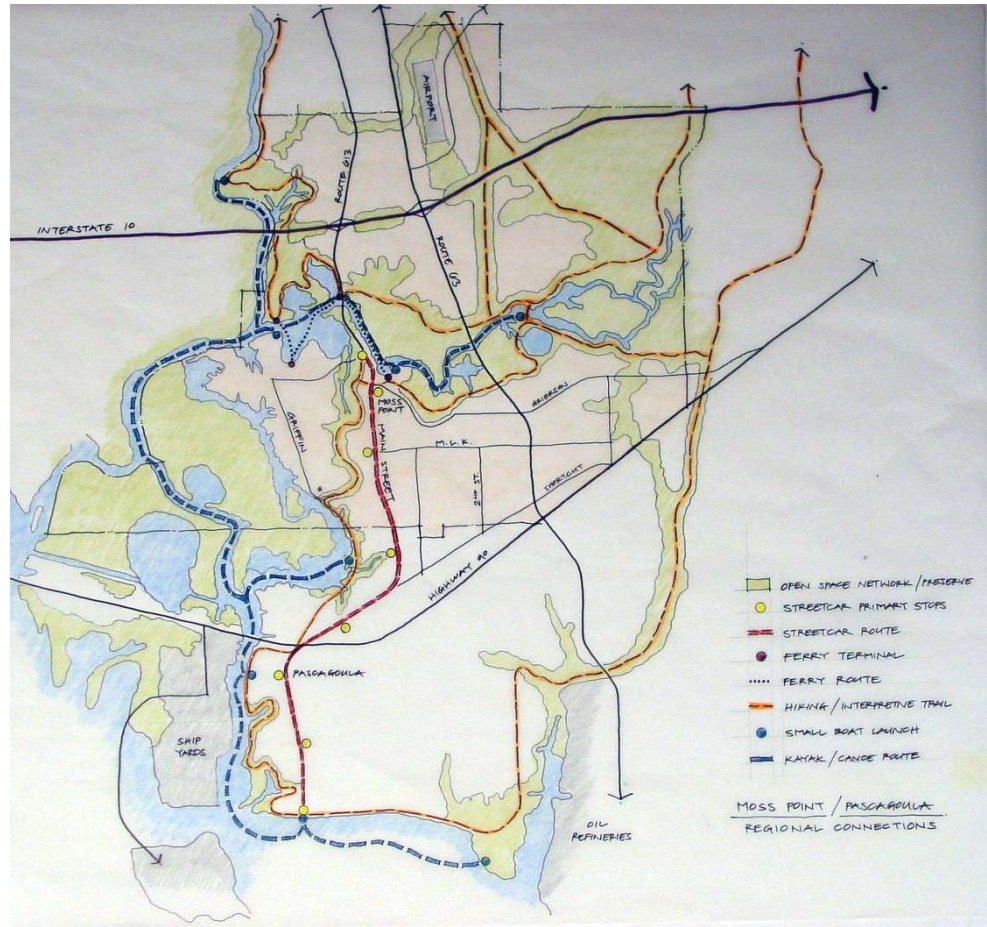

MOSS POINT

Place or Topic

DRAWING TYPE

- Analytical
- Proposal

TIMING

- Immediate
- Medium Term
- Long Term

URBAN SCALE

- Street, Blocks, Building
- Neighborhood, District, Corridor
- Region

IMPLEMENTATION THROUGH

- Design
- Policy
- Management

Regional Linkages

Drawing Title

11.17.05

Date

Steven Schukraft

Name of Contact for Additional Information

steve.schukraft@hok.com

E-mail address

NARRATIVE:

Neighborhood Structure



MOSS POINT

Place or Topic

DRAWING TYPE

- Analytical
- Proposal

TIMING

- Immediate
- Medium Term
- Long Term

URBAN SCALE

- Street, Blocks, Building
- Neighborhood, District, Corridor
- Region

IMPLEMENTATION THROUGH

- Design
- Policy
- Management

Neighborhood Structure

Drawing Title

11.17.05

Date

Steven Schukraft

Name of Contact for Additional Information

steve.schukraft@hok.com

E-mail address

NARRATIVE:

MOSS POINT

Place or Topic

DRAWING TYPE

- Analytical
- Proposal

TIMING

- Immediate
- Medium Term
- Long Term

URBAN SCALE

- Street, Blocks, Building
- Neighborhood, District, Corridor
- Region

IMPLEMENTATION THROUGH

- Design
- Policy
- Management

Proposal Areas

Drawing Title

11.17.05

Date

Steven Schukraft

Name of Contact for Additional Information

steve.schukraft@hok.com

E-mail address

NARRATIVE:

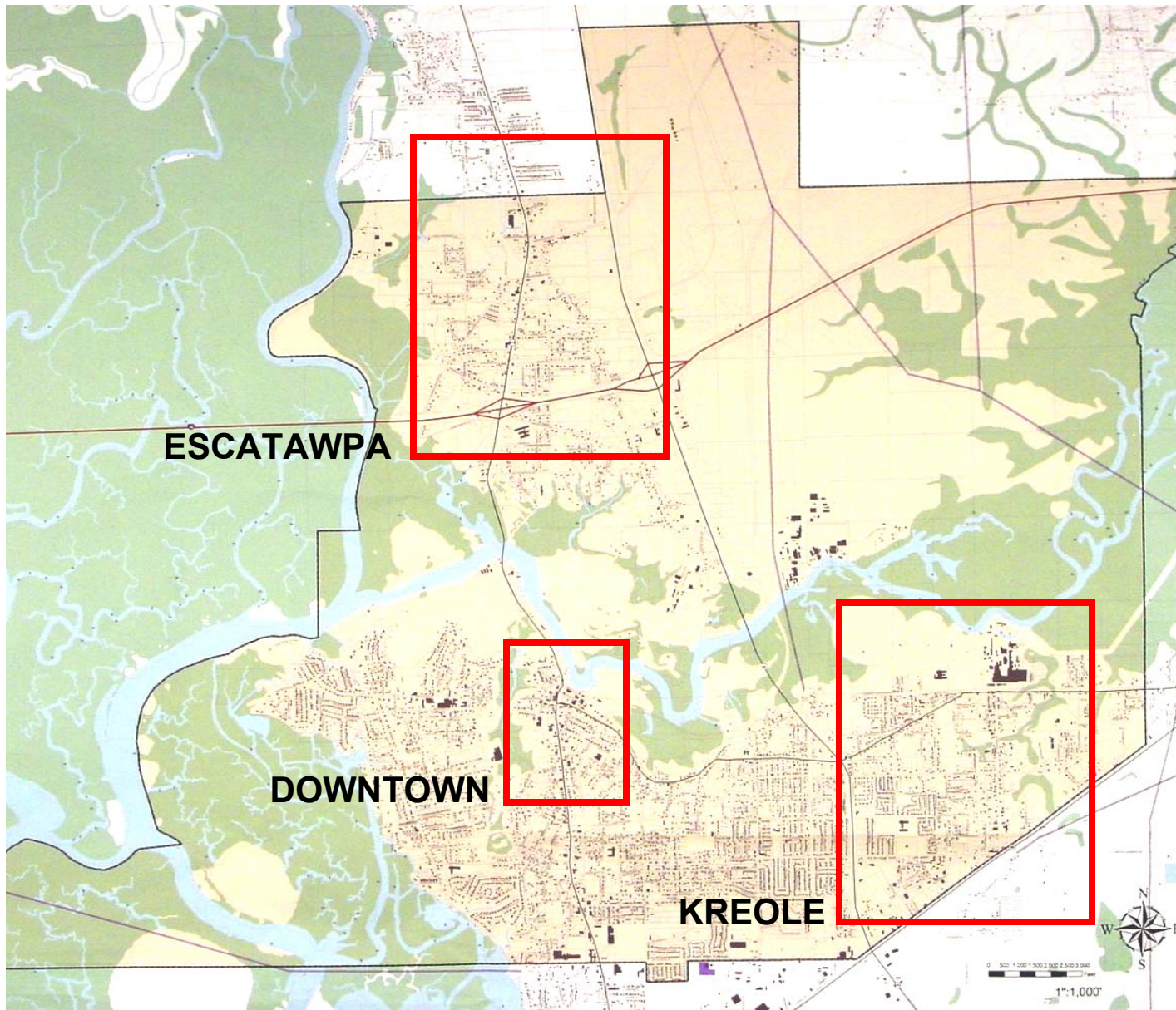

Proposals: Kreole Village Center

Vision



Elements

New public square and civic building as anchors.

Expanded housing—age-in-place and first time buyers.

Options to move out floodplain but stay in neighborhood.

Preservation and celebration of neighborhood history.

New park and trail system in floodplains

MOSS POINT

Place or Topic

DRAWING TYPE

- Analytical
- Proposal

TIMING

- Immediate
- Medium Term
- Long Term

URBAN SCALE

- Street, Blocks, Building
- Neighborhood, District, Corridor
- Region

IMPLEMENTATION THROUGH

- Design
- Policy
- Management

Location Diagram

Drawing Title

11.17.05

Date

Steven Schukraft

Name of Contact for Additional Information

steve.schukraft@hok.com

E-mail address

NARRATIVE:

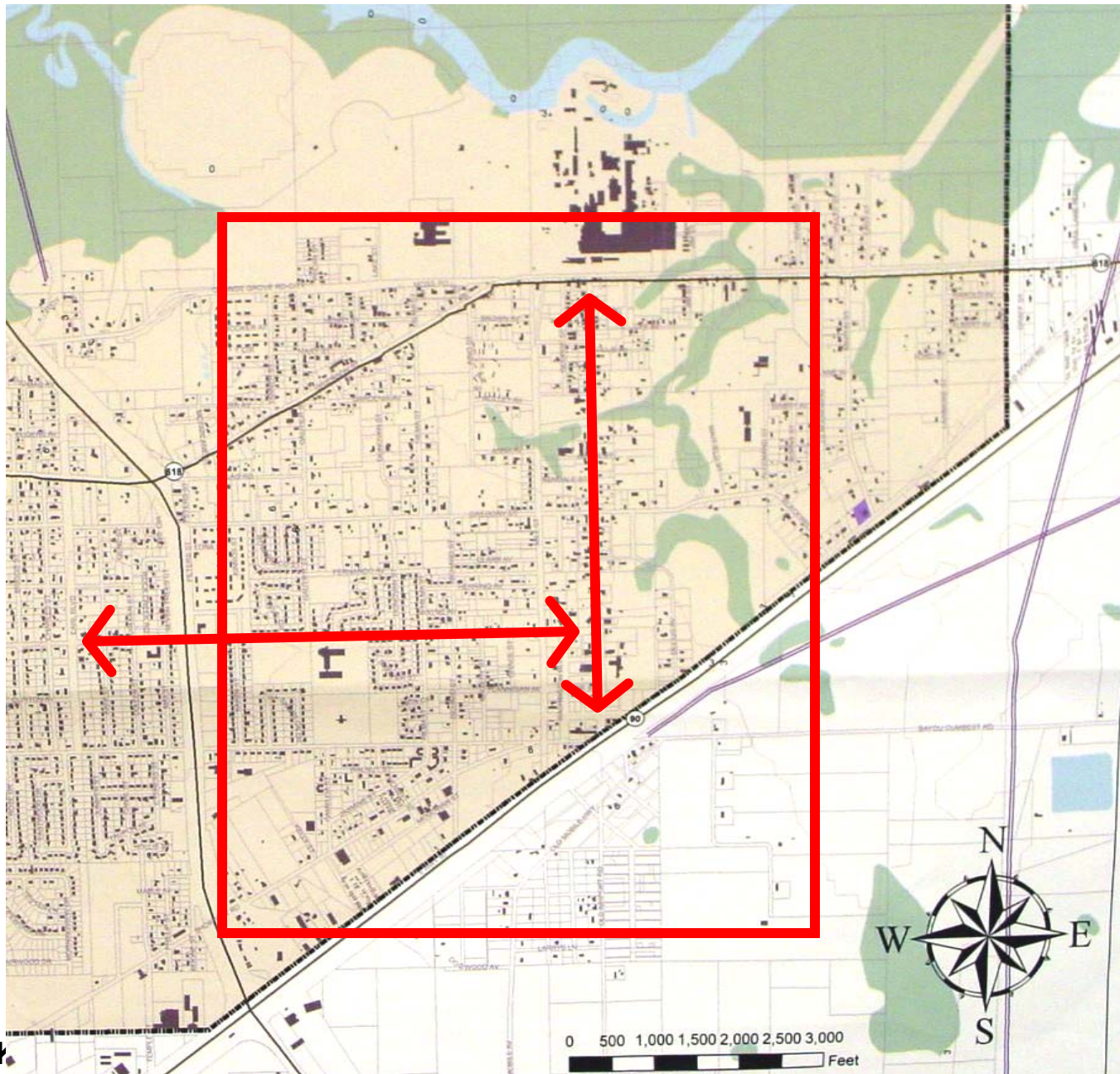

Advisory Flood & Velocity Zones

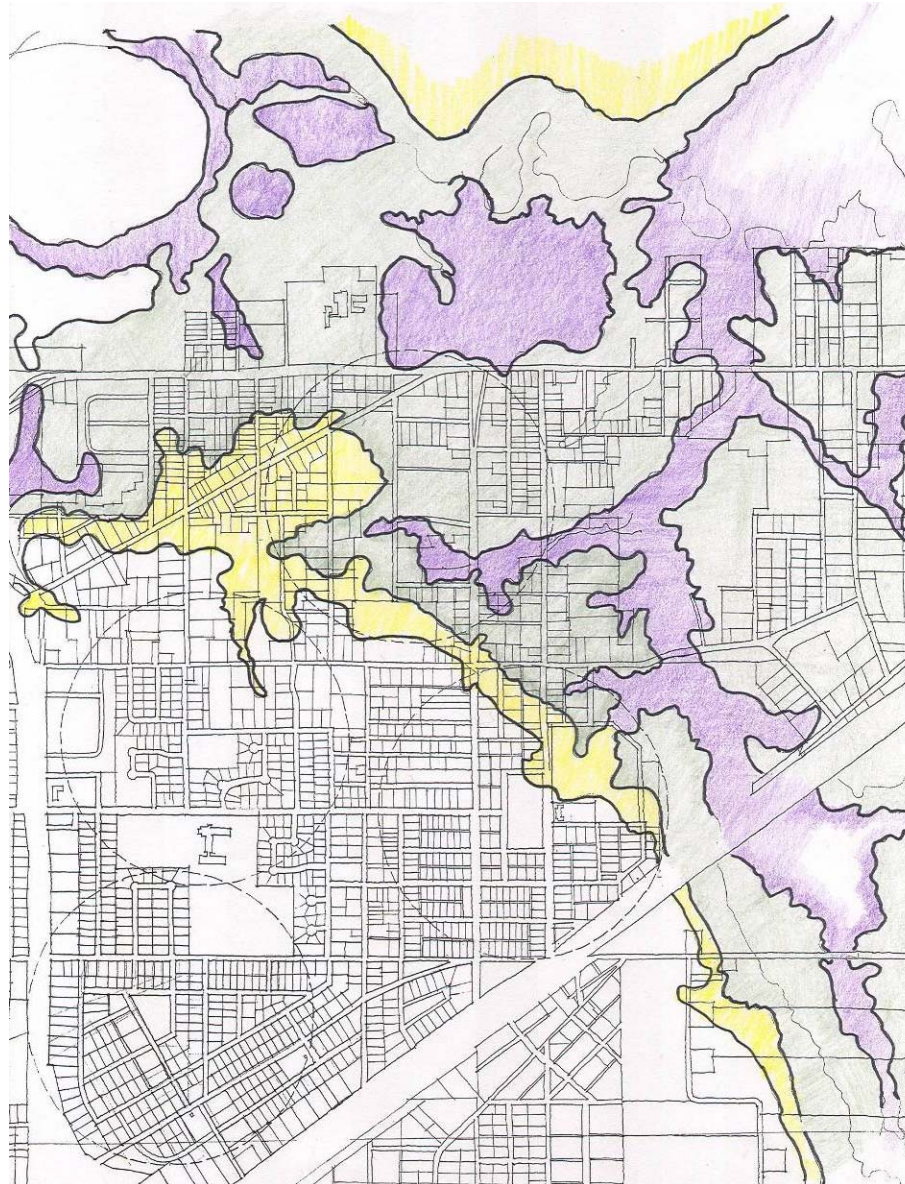

MOSS POINT

Place or Topic

DRAWING TYPE

- Analytical
- Proposal

TIMING

- Immediate
- Medium Term
- Long Term

URBAN SCALE

- Street, Blocks, Building
- Neighborhood, District, Corridor
- Region

IMPLEMENTATION THROUGH

- Design
- Policy
- Management

Advisory Flood & V Zones

Drawing Title

11.17.05

Date

Steven Schukraft

Name of Contact for Additional Information

steve.schukraft@hok.com

E-mail address

NARRATIVE:

Neighborhood Restructuring

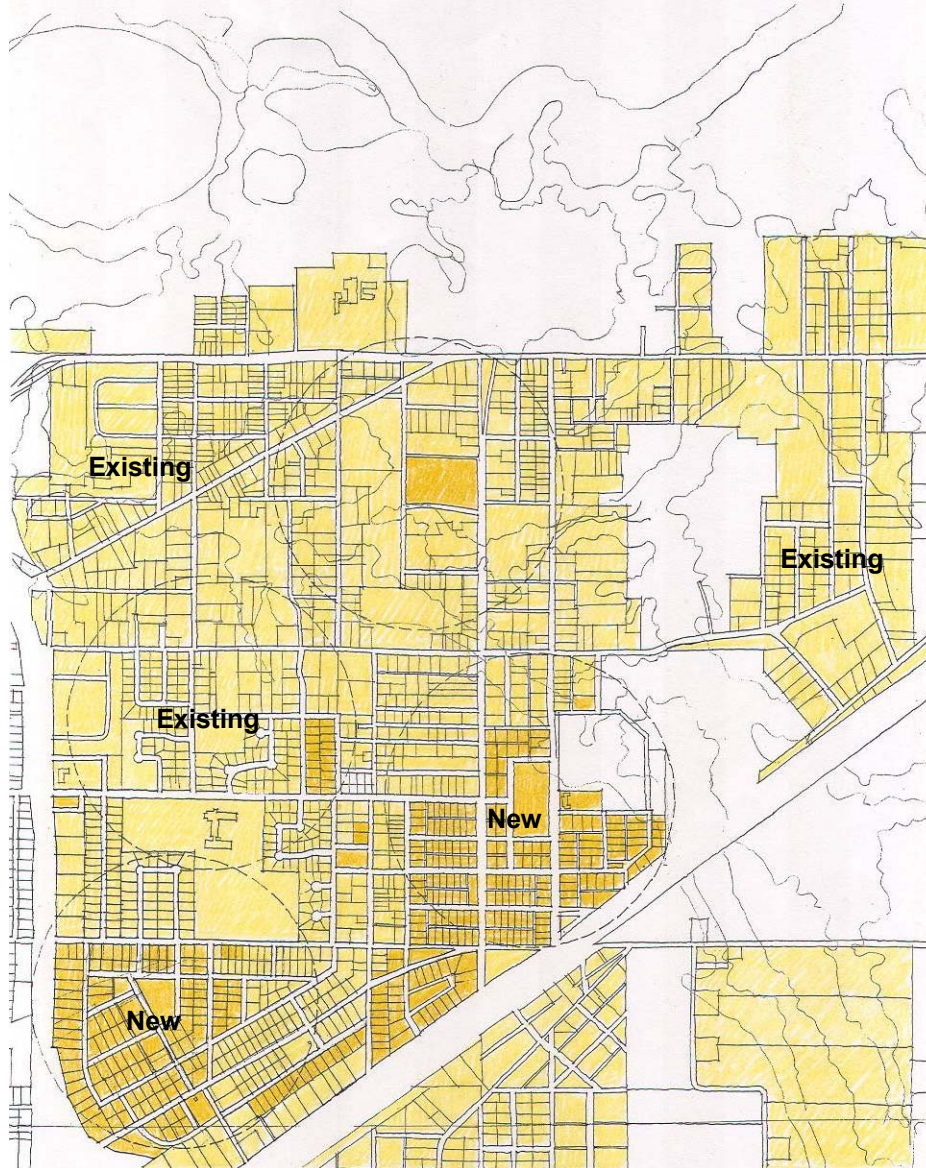

MOSS POINT

Place or Topic

DRAWING TYPE

- Analytical
- Proposal

TIMING

- Immediate
- Medium Term
- Long Term

URBAN SCALE

- Street, Blocks, Building
- Neighborhood, District, Corridor
- Region

IMPLEMENTATION THROUGH

- Design
- Policy
- Management

Neighborhood Restructuring

Drawing Title

11.17.05

Date

Steven Schukraft

Name of Contact for Additional Information

steve.schukraft@hok.com

E-mail address

NARRATIVE:

Parks, Squares & Preserves

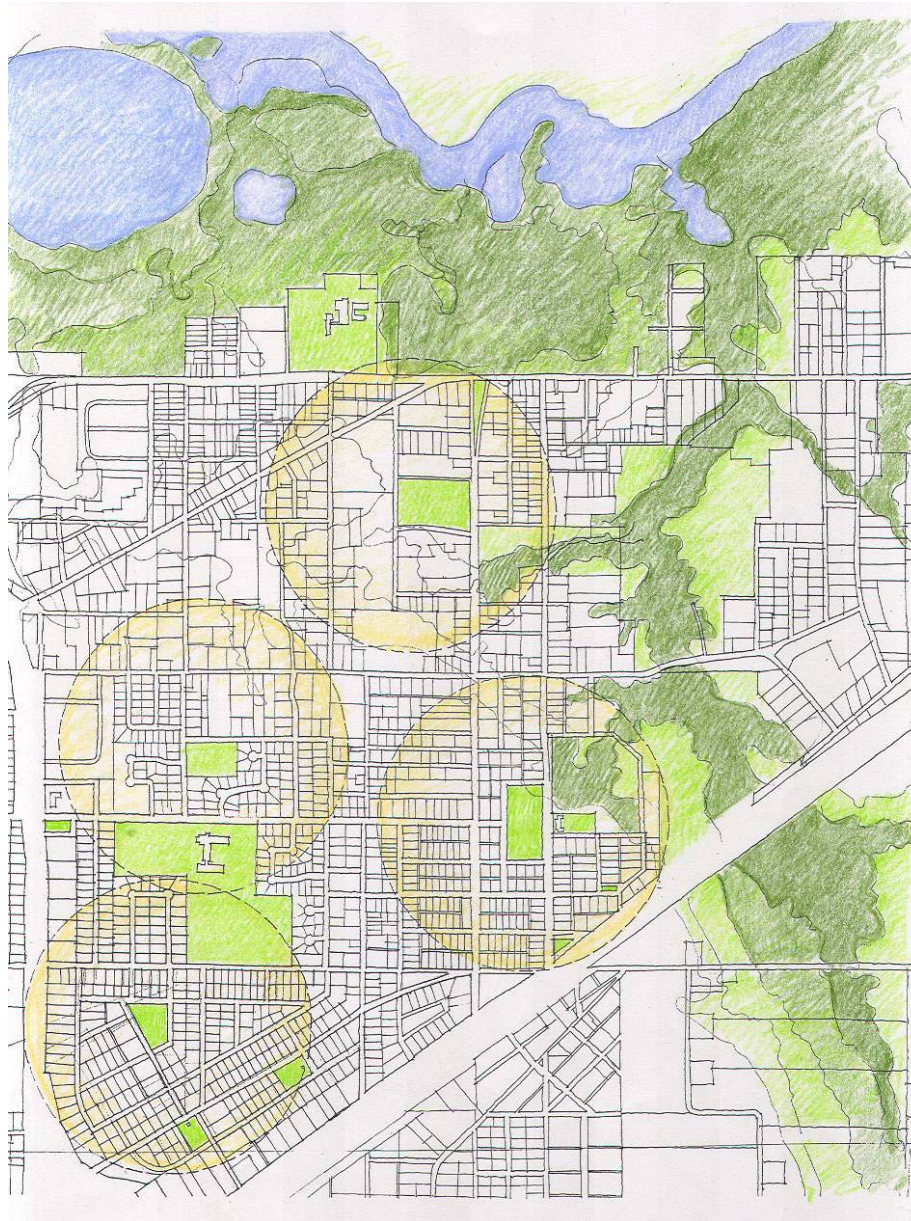

MOSS POINT

Place or Topic

DRAWING TYPE

- Analytical
- Proposal

TIMING

- Immediate
- Medium Term
- Long Term

URBAN SCALE

- Street, Blocks, Building
- Neighborhood, District, Corridor
- Region

IMPLEMENTATION THROUGH

- Design
- Policy
- Management

Parks, Squares, & Preserves

Drawing Title

11.17.05

Date

Steven Schukraft

Name of Contact for Additional Information

steve.schukraft@hok.com

E-mail address

NARRATIVE:

Regulating Plan

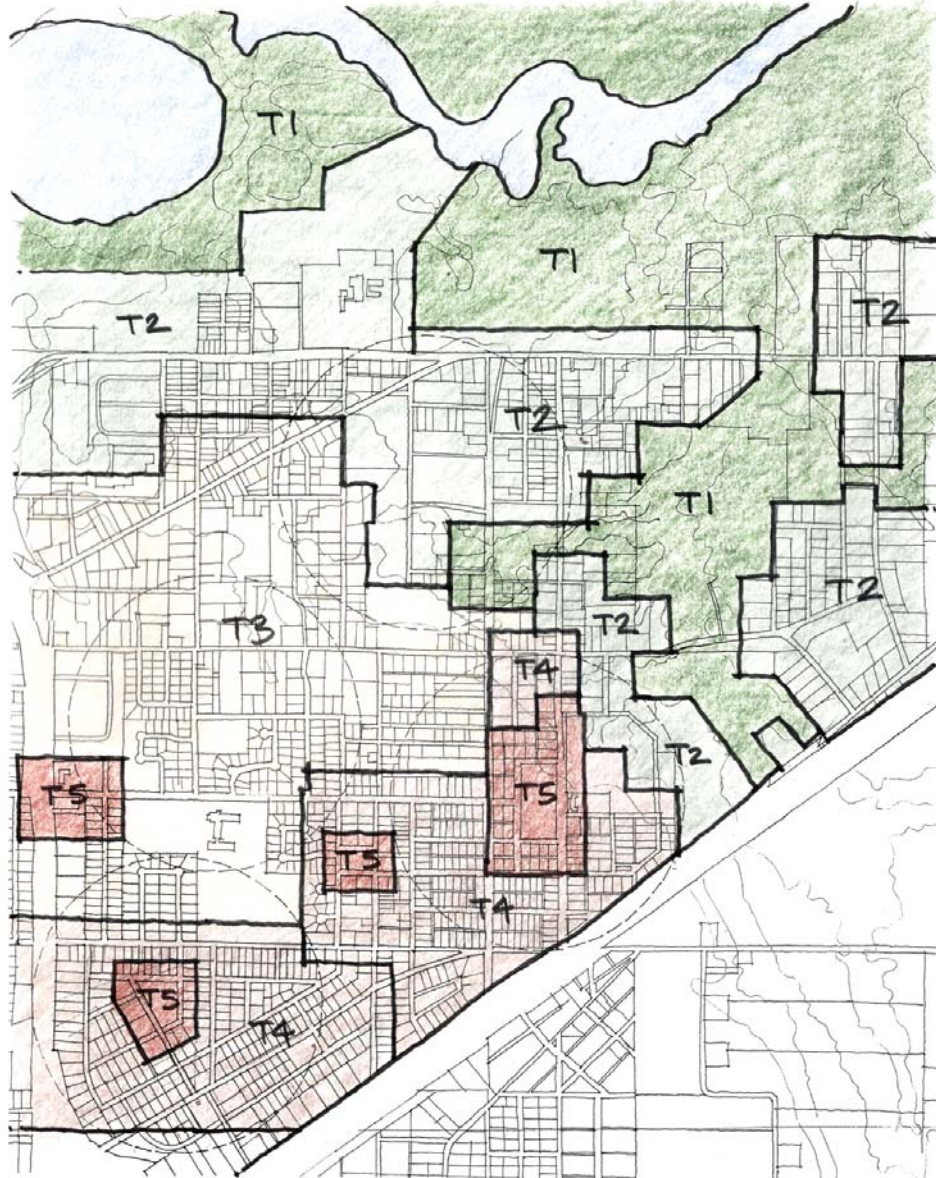

MOSS POINT

Place or Topic

DRAWING TYPE

- Analytical
- Proposal

TIMING

- Immediate
- Medium Term
- Long Term

URBAN SCALE

- Street, Blocks, Building
- Neighborhood, District, Corridor
- Region

IMPLEMENTATION THROUGH

- Design
- Policy
- Management

Regulating Plan

Drawing Title

11.17.05

Date

Steven Schukraft

Name of Contact for Additional Information

steve.schukraft@hok.com

E-mail address

NARRATIVE:

Proposals: Escatawpa Village

Vision

A

Elements

Parks and squares as centers of walkable neighborhoods.

Sprawl contained and redirected to new village center.

District reserved for tech/industrial development.

School site integrated in new community.

Advisory Flood & Velocity Zones

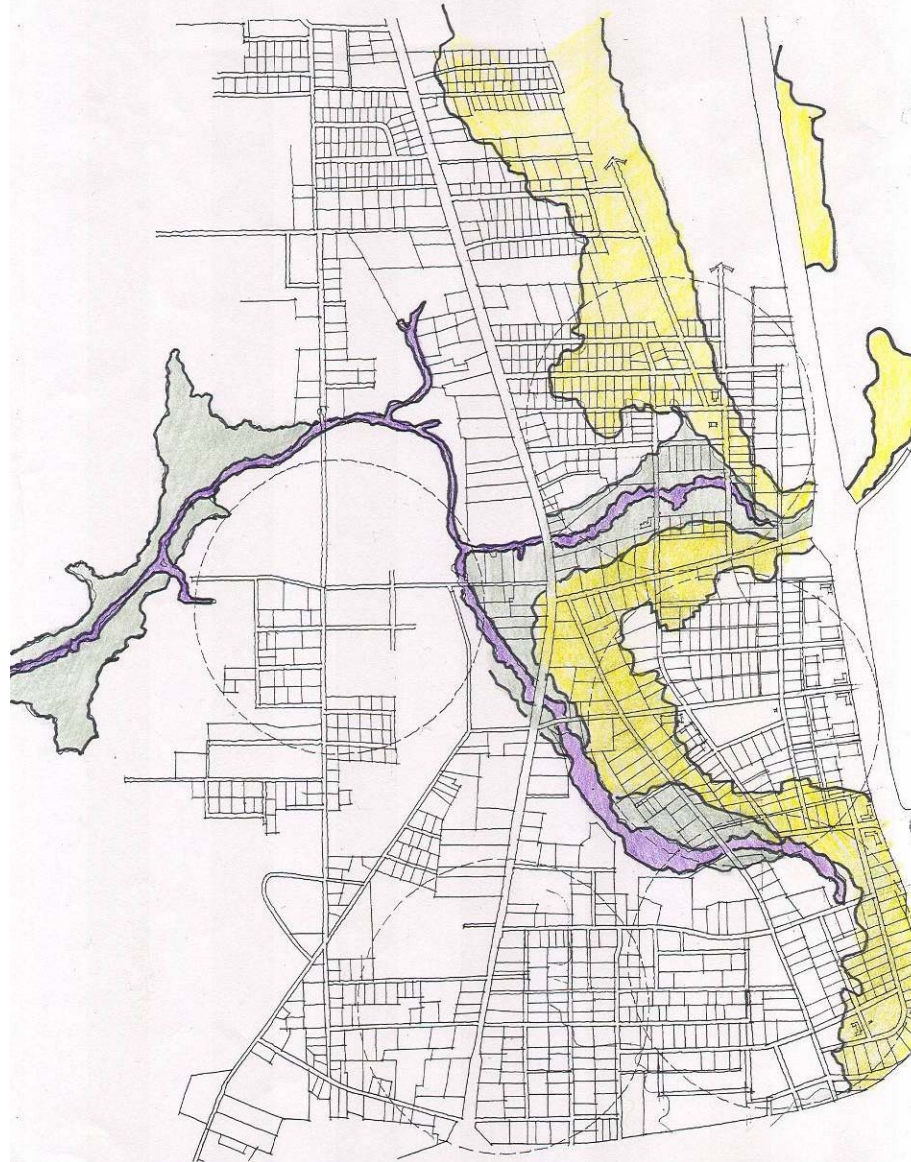

MOSS POINT

Place or Topic

DRAWING TYPE

- Analytical
- Proposal

TIMING

- Immediate
- Medium Term
- Long Term

URBAN SCALE

- Street, Blocks, Building
- Neighborhood, District, Corridor
- Region

IMPLEMENTATION THROUGH

- Design
- Policy
- Management

Advisory Flood & V Zones

Drawing Title

11.17.05

Date

Steven Schukraft

Name of Contact for Additional Information

steve.schukraft@hok.com

E-mail address

NARRATIVE:

Restructuring

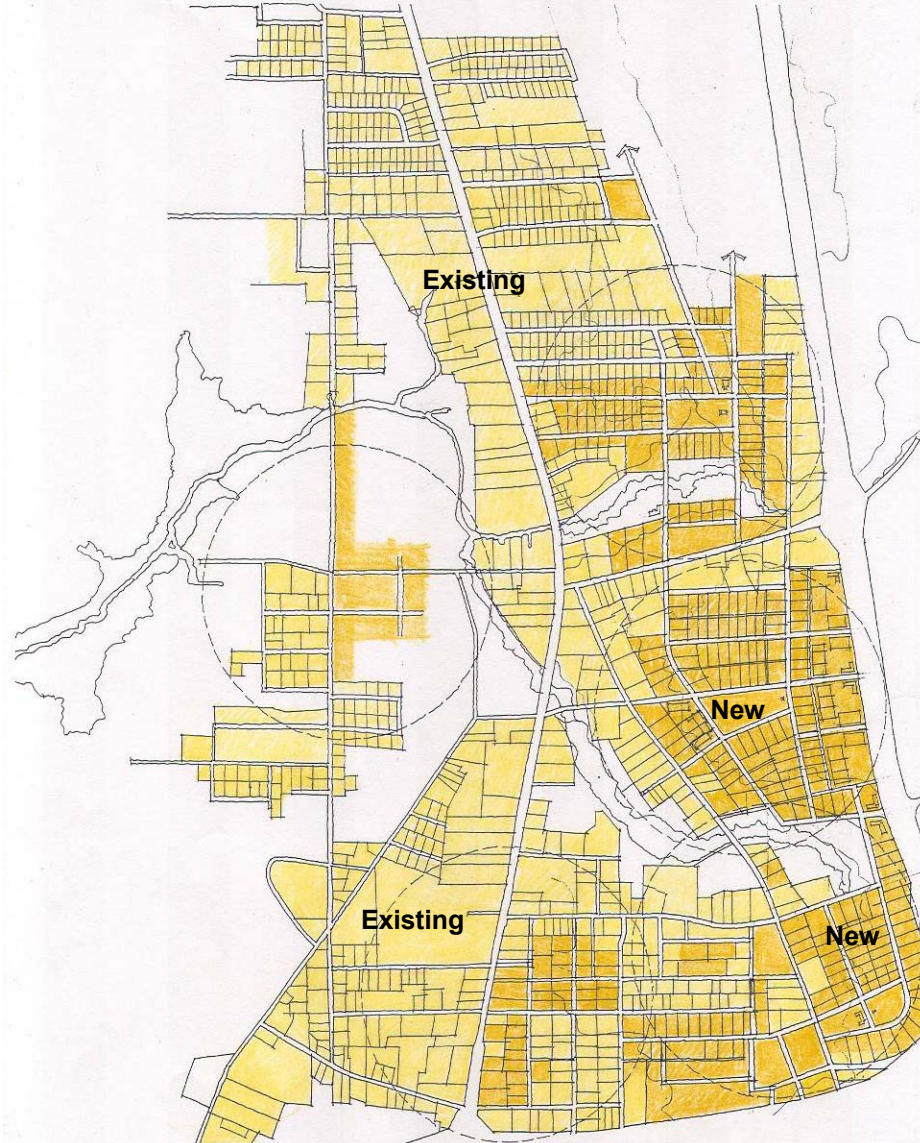

MOSS POINT

Place or Topic

DRAWING TYPE

- Analytical
- Proposal

TIMING

- Immediate
- Medium Term
- Long Term

URBAN SCALE

- Street, Blocks, Building
- Neighborhood, District, Corridor
- Region

IMPLEMENTATION THROUGH

- Design
- Policy
- Management

Neighborhood Restructuring

Drawing Title

11.17.05

Date

Steven Schukraft

Name of Contact for Additional Information

steve.schukraft@hok.com

E-mail address

NARRATIVE:

Parks, Squares & Preserves



MOSS POINT

Place or Topic

DRAWING TYPE

- Analytical
- Proposal

TIMING

- Immediate
- Medium Term
- Long Term

URBAN SCALE

- Street, Blocks, Building
- Neighborhood, District, Corridor
- Region

IMPLEMENTATION THROUGH

- Design
- Policy
- Management

Parks, Squares & Preserves

Drawing Title

11.17.05

Date

Steven Schukraft

Name of Contact for Additional Information

steve.schukraft@hok.com

E-mail address

NARRATIVE:

Regulating Plan

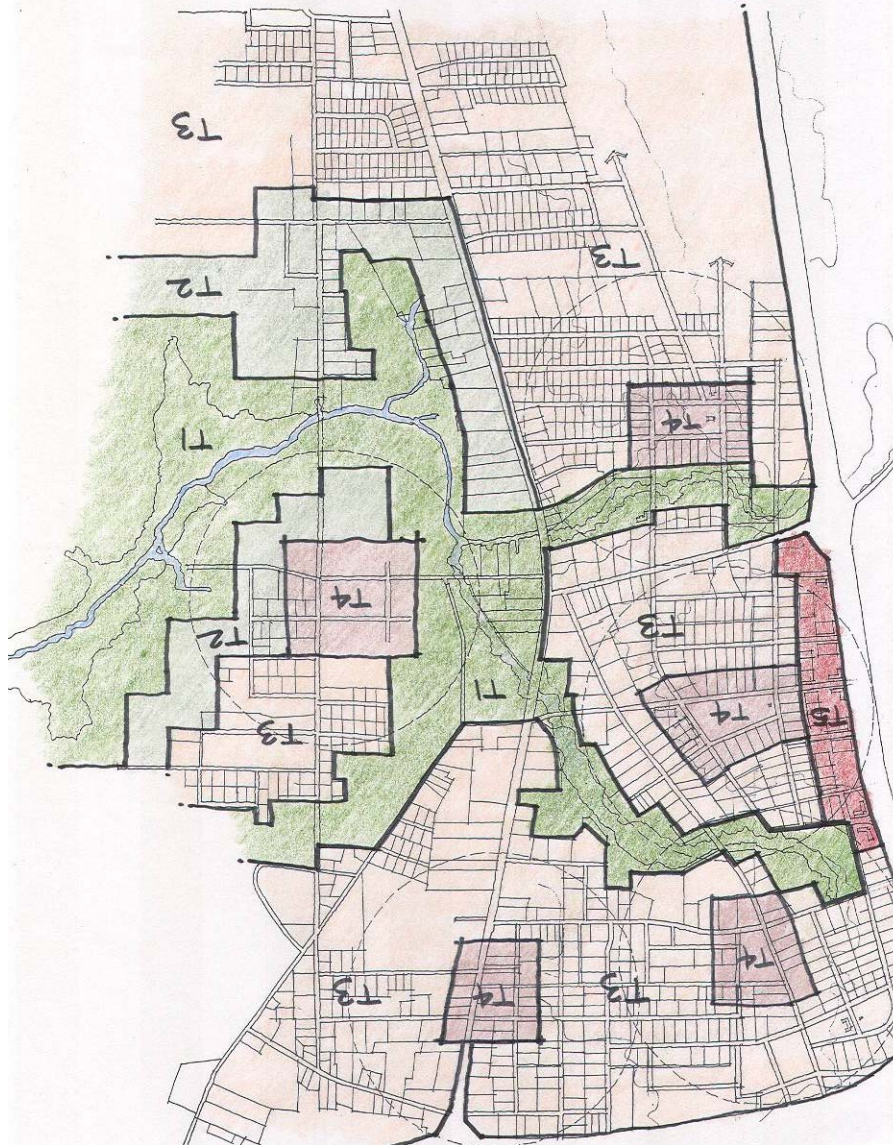

MOSS POINT

Place or Topic

DRAWING TYPE

- Analytical
- Proposal

TIMING

- Immediate
- Medium Term
- Long Term

URBAN SCALE

- Street, Blocks, Building
- Neighborhood, District, Corridor
- Region

IMPLEMENTATION THROUGH

- Design
- Policy
- Management

Regulating Plan

Drawing Title

11.17.05

Date

Steven Schukraft

Name of Contact for Additional Information

steve.schukraft@hok.com

E-mail address

NARRATIVE:

Proposals: Downtown

Vision



Elements

Narrowed and realigned Main Street.

City Hall relocated from the floodplain.

Expanded riverfront park and new public square.

A mix of civic buildings, housing, shops and cafes.

New education, event, and exhibit facility on the water.

MOSS POINT

Place or Topic

DRAWING TYPE

- Analytical
- Proposal

TIMING

- Immediate
- Medium Term
- Long Term

URBAN SCALE

- Street, Blocks, Building
- Neighborhood, District, Corridor
- Region

IMPLEMENTATION THROUGH

- Design
- Policy
- Management

Town Center Plan Diagram

Drawing Title

11.17.05

Date

Steven Schukraft

Name of Contact for Additional Information

steve.schukraft@hok.com

E-mail address

NARRATIVE:

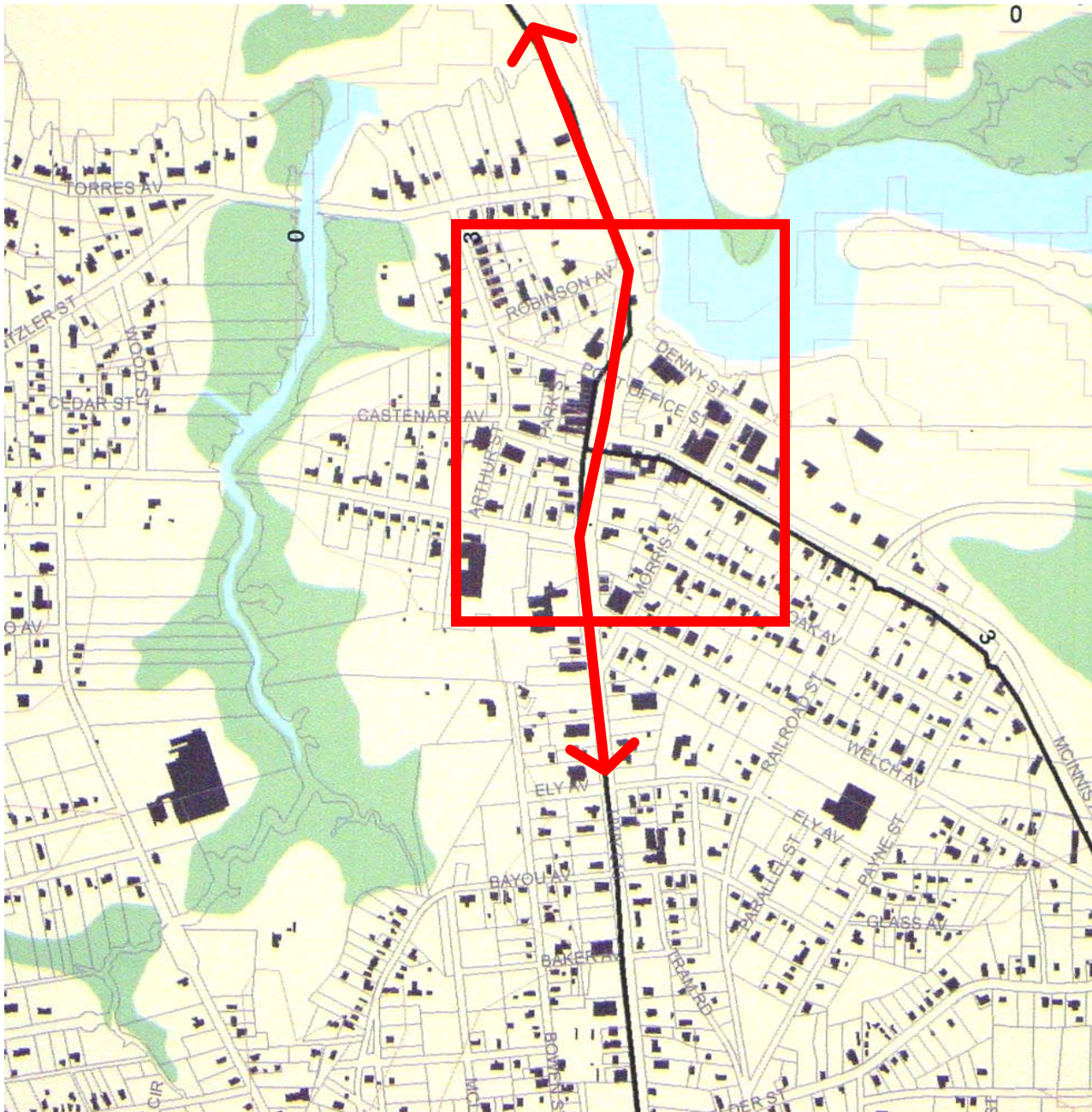

Moss Point | Plans & Proposals

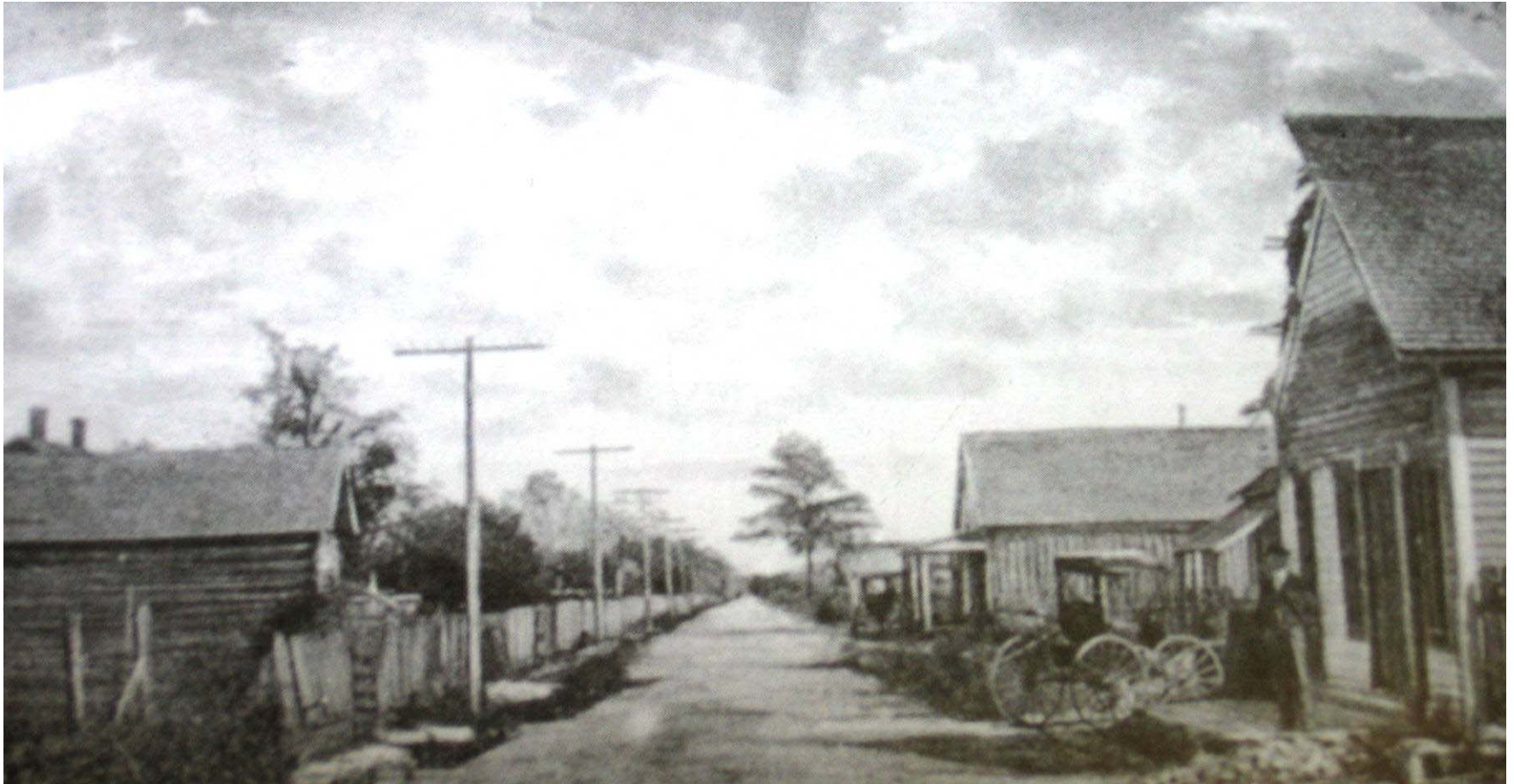

Moss Point | Plans & Proposals



Moss Point | Plans & Proposals



Main Street.

Moss Point | Plans & Proposals

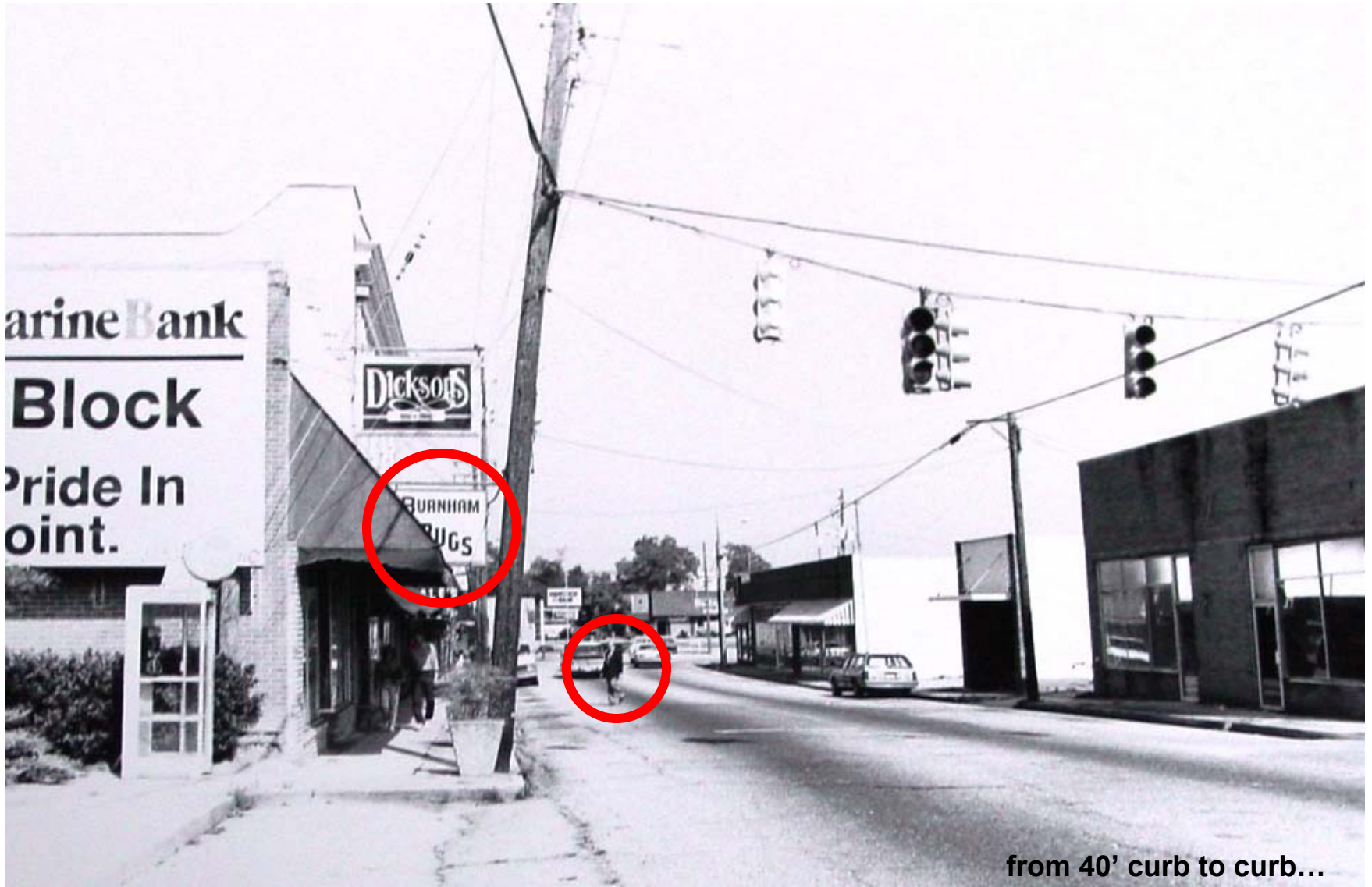

from 40' curb to curb...

Moss Point | Plans & Proposals



Moss Point | Plans & Proposals



... to 80' curb to curb

Moss Point | Plans & Proposals



From compact and memorable to fragmented and mediocre.

Illustrative Plan Alternative A

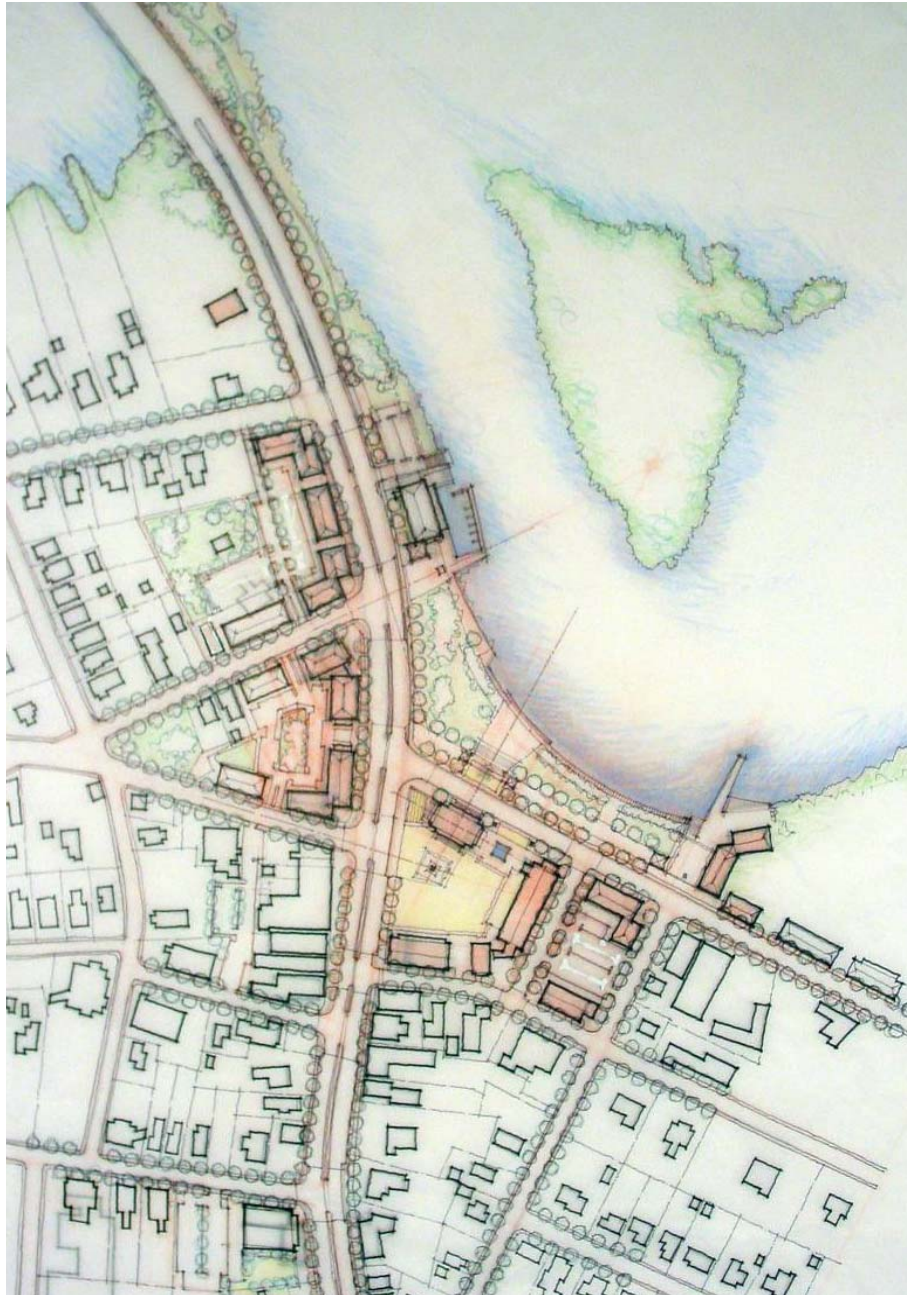

MOSS POINT

Place or Topic

DRAWING TYPE

- Analytical
- Proposal

TIMING

- Immediate
- Medium Term
- Long Term

URBAN SCALE

- Street, Blocks, Building
- Neighborhood, District, Corridor
- Region

IMPLEMENTATION THROUGH

- Design
- Policy
- Management

Town Center Plan A

Drawing Title

11.17.05

Date

Steven Schukraft

Name of Contact for Additional Information

steve.schukraft@hok.com

E-mail address

NARRATIVE:

Illustrative Plan Alternative A

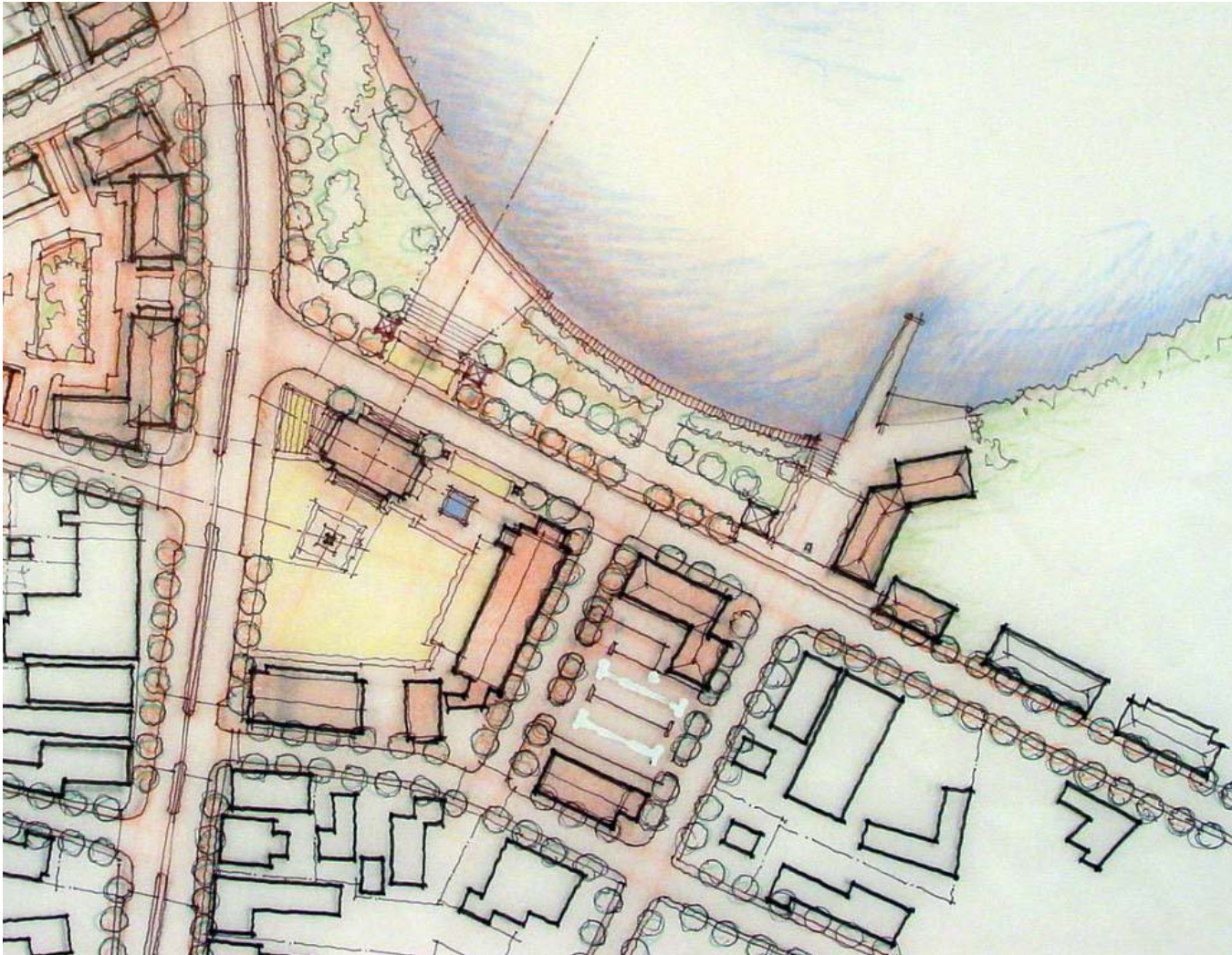

MOSS POINT

Place or Topic

DRAWING TYPE

- Analytical
- Proposal

TIMING

- Immediate
- Medium Term
- Long Term

URBAN SCALE

- Street, Blocks, Building
- Neighborhood, District, Corridor
- Region

IMPLEMENTATION THROUGH

- Design
- Policy
- Management

Town Center Plan Detail A

Drawing Title

11.17.05

Date

Steven Schukraft

Name of Contact for Additional Information

steve.schukraft@hok.com

E-mail address

NARRATIVE:

Illustrative Plan Alternative B

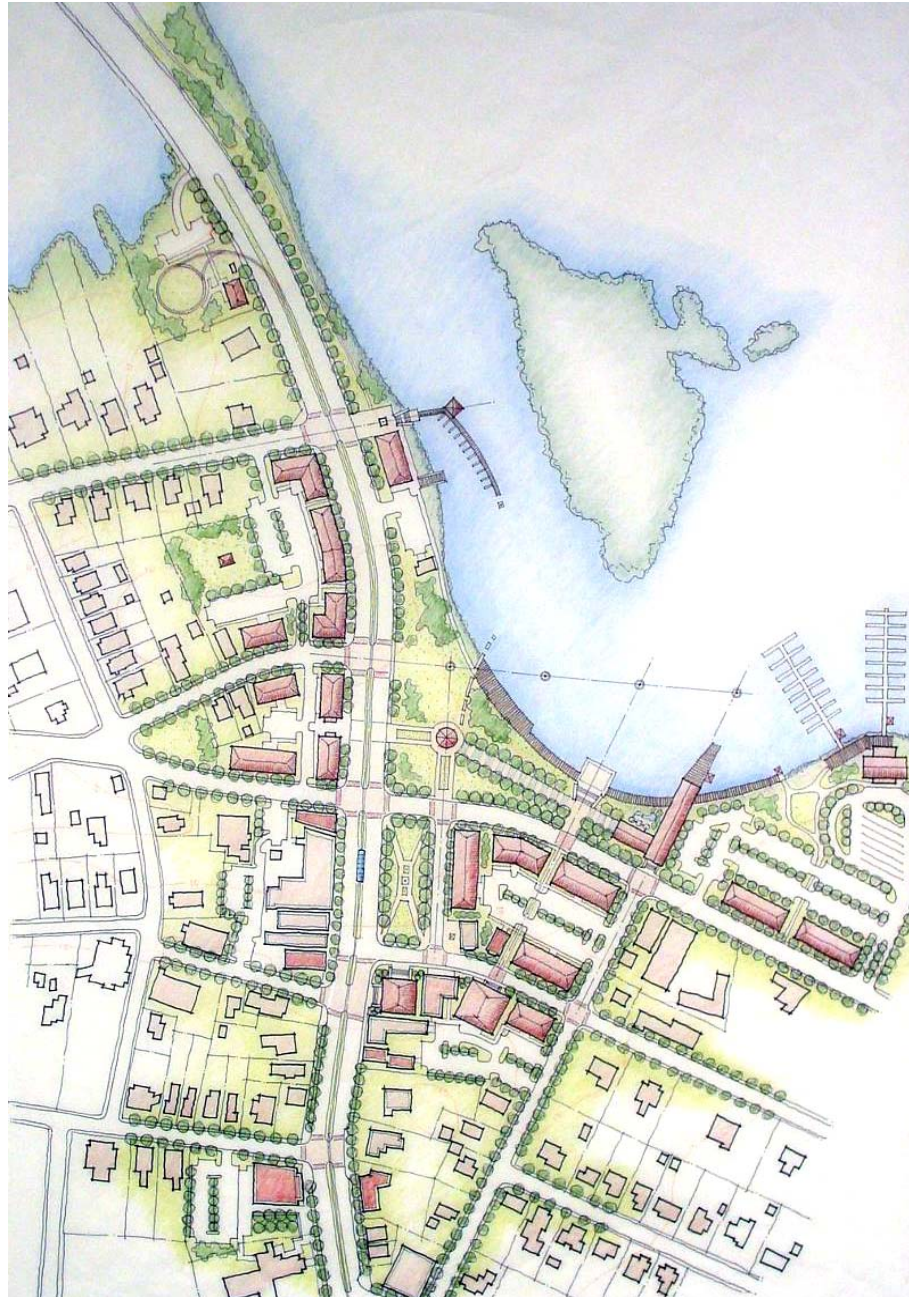

MOSS POINT

Place or Topic

DRAWING TYPE

- Analytical
- Proposal

TIMING

- Immediate
- Medium Term
- Long Term

URBAN SCALE

- Street, Blocks, Building
- Neighborhood, District, Corridor
- Region

IMPLEMENTATION THROUGH

- Design
- Policy
- Management

Town Center Plan B

Drawing Title

11.17.05

Date

Steven Schukraft

Name of Contact for Additional Information

steve.schukraft@hok.com

E-mail address

NARRATIVE:

Illustrative Plan Alternative B

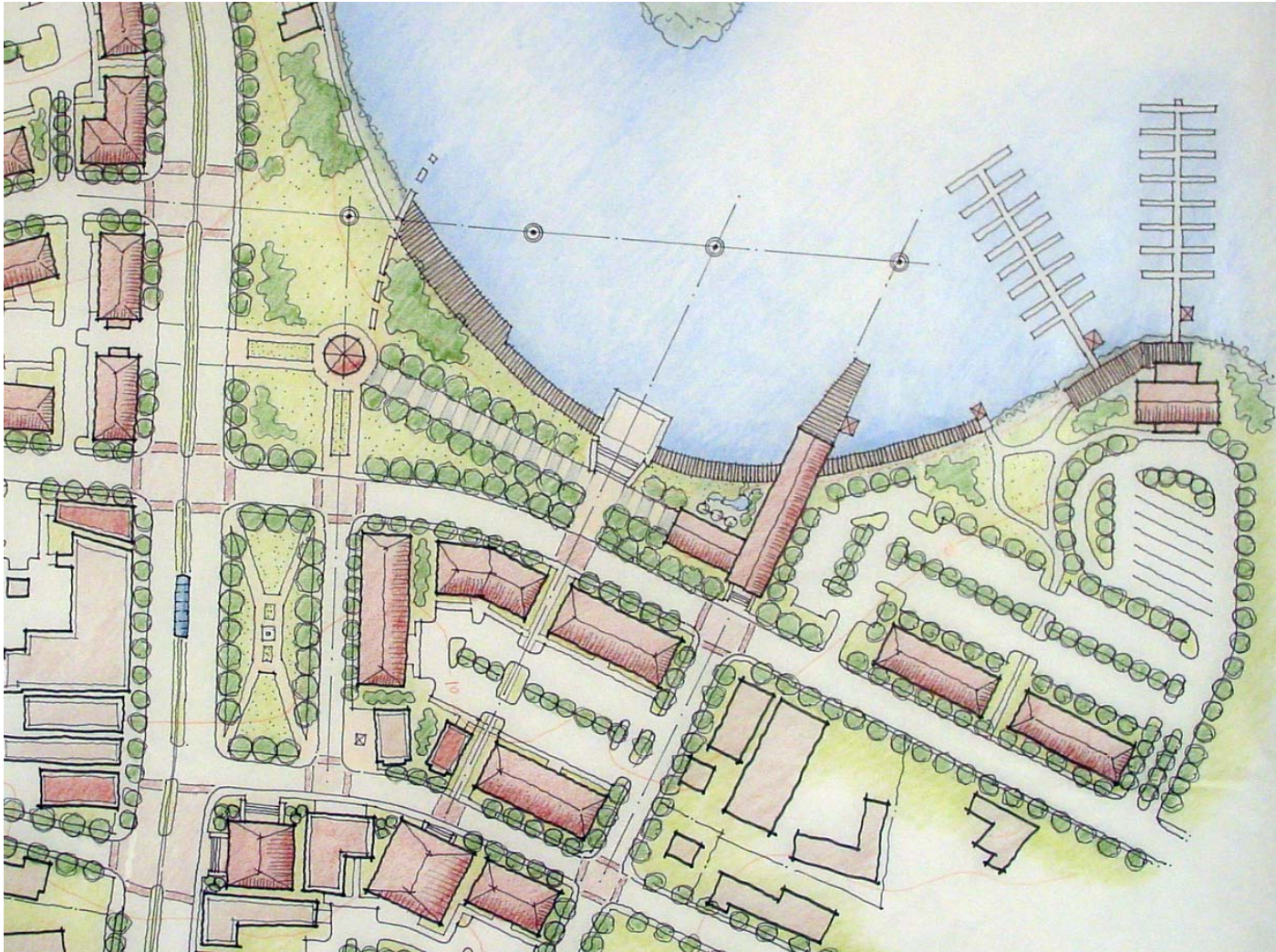

MOSS POINT

Place or Topic

DRAWING TYPE

- Analytical
- Proposal

TIMING

- Immediate
- Medium Term
- Long Term

URBAN SCALE

- Street, Blocks, Building
- Neighborhood, District, Corridor
- Region

IMPLEMENTATION THROUGH

- Design
- Policy
- Management

Town Center Plan Detail A

Drawing Title

11.17.05

Date

Steven Schukraft

Name of Contact for Additional Information

steve.schukraft@hok.com

E-mail address

NARRATIVE:

Regulating Plan



MOSS POINT

Place or Topic

DRAWING TYPE

- Analytical
- Proposal

TIMING

- Immediate
- Medium Term
- Long Term

URBAN SCALE

- Street, Blocks, Building
- Neighborhood, District, Corridor
- Region

IMPLEMENTATION THROUGH

- Design
- Policy
- Management

Town Center B Regulating

Drawing Title

11.17.05

Date

Steven Schukraft

Name of Contact for Additional Information

steve.schukraft@hok.com

E-mail address

NARRATIVE:

MOSS POINT

Place or Topic

DRAWING TYPE

- Analytical
- Proposal

TIMING

- Immediate
- Medium Term
- Long Term

URBAN SCALE

- Street, Blocks, Building
- Neighborhood, District, Corridor
- Region

IMPLEMENTATION THROUGH

- Design
- Policy
- Management

Main Street Section

Drawing Title

11.17.05

Date

Steven Schukraft

Name of Contact for Additional Information

steve.schukraft@hok.com

E-mail address

NARRATIVE:

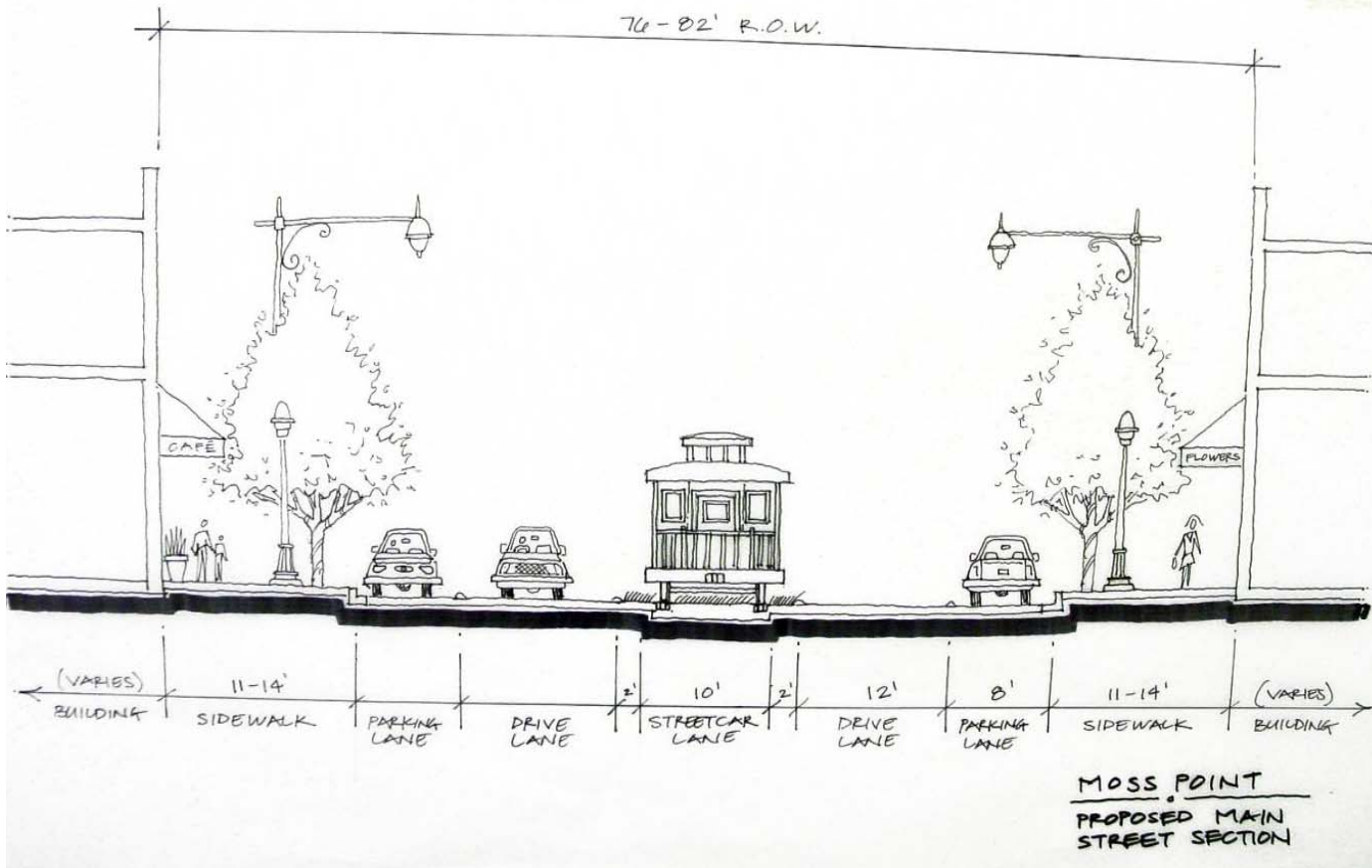

Main Street Proposed Street Section

New City Hall

MOSS POINT

Place or Topic

DRAWING TYPE

- Analytical
 Proposal

TIMING

- Immediate
 Medium Term
 Long Term

URBAN SCALE

- Street, Blocks, Building
 Neighborhood, District, Corridor
 Region

IMPLEMENTATION THROUGH

- Design
 Policy
 Management

Design Study for City Hall

Drawing Title

11.17.05

Date

Steven Schukraft

Name of Contact for Additional Information

steve.schukraft@hok.com

E-mail address

NARRATIVE:

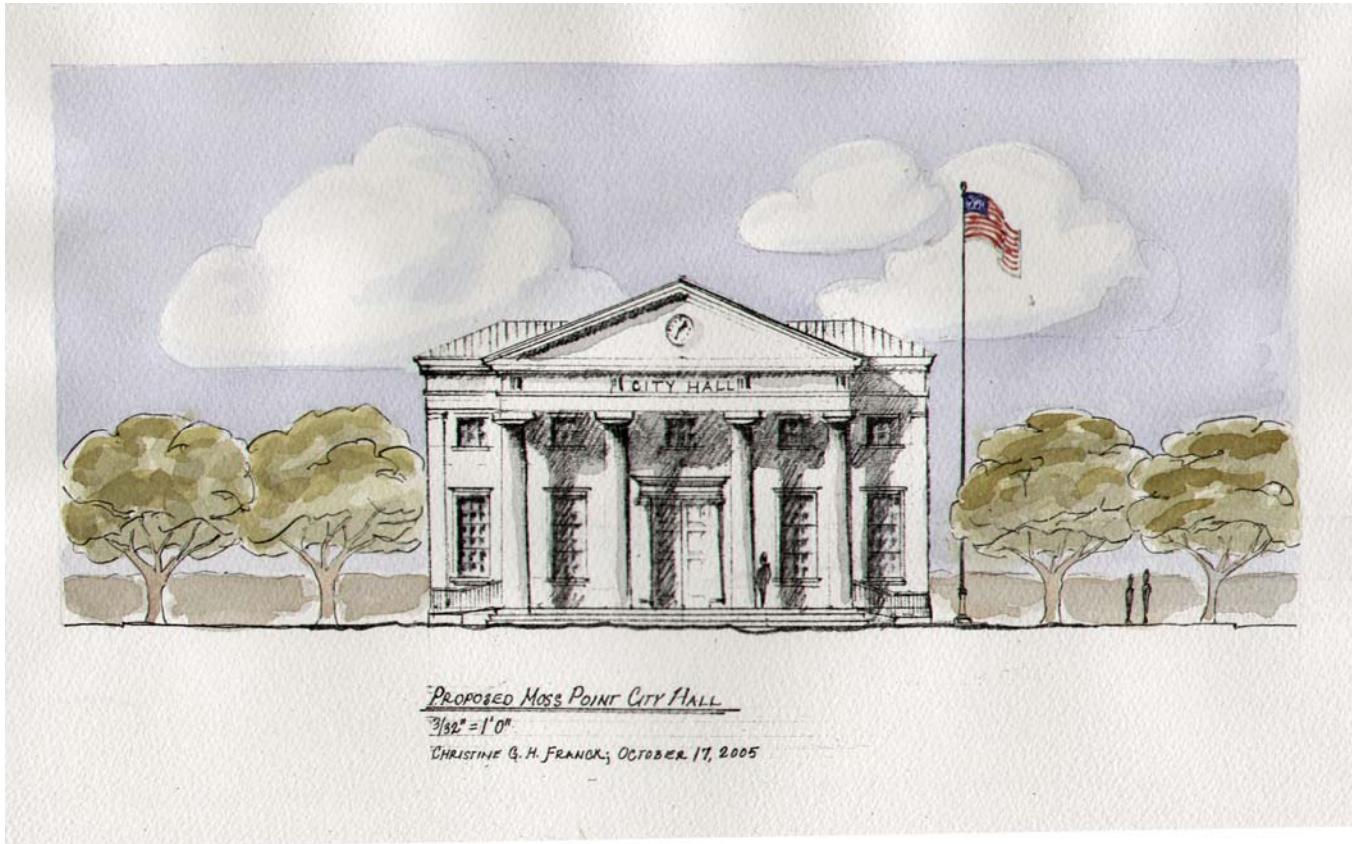

New Police Station

MOSS POINT

Place or Topic

DRAWING TYPE

- Analytical
- Proposal

TIMING

- Immediate
- Medium Term
- Long Term

URBAN SCALE

- Street, Blocks, Building
- Neighborhood, District, Corridor
- Region

IMPLEMENTATION THROUGH

- Design
- Policy
- Management

Design Study for Police Station

Drawing Title

11.17.05

Date

Steven Schukraft

Name of Contact for Additional Information

steve.schukraft@hok.com

E-mail address

NARRATIVE:

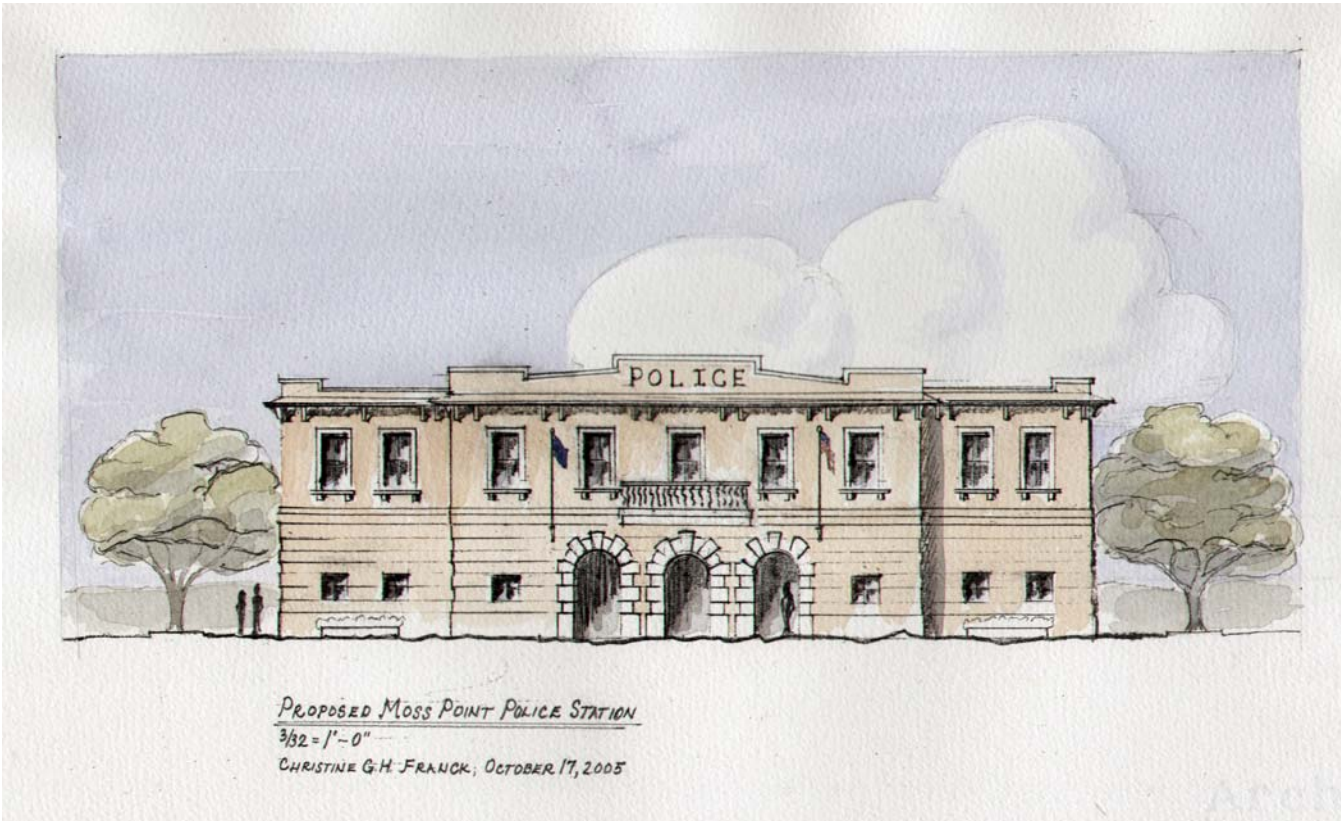

Recommended Strategic Actions

DESIGN

- Require development to take the form of interconnected neighborhoods with central public spaces, mixed housing, and neighborhood services within easy walking distance of residents.
- Concentrate commercial development in a new village center along Route 63. The center is designed to include hotels and restaurants, shops, apartments and live/work housing units.
- Provide a range of housing types to increase affordability and opportunities for home ownership, aging-in-place (retirement housing), and movement out of areas prone to flooding.

Recommended Strategic Actions

POLICY

- Define downtown plan with associated codes encouraging new mixed use, urban development.
- Adopt policies and codes limiting low density, auto-oriented development along the City's primary travel corridors, including Main Street and 63.
- Complete detailed land plan.

Recommended Strategic Actions

MANAGEMENT

- Develop a industrial/commercial special district east of the airport on Saracina Road. Reserve land for high-employment generating uses requiring large floor plate buildings, and ready rail and highway access.
- Initiate dialogue with residents regarding relocation options and opportunities.
- Continue and expand efforts to position Moss Point as a gateway to the region's environmental and cultural resources.
- Pursue recognition through state and federal heritage area, outdoor recreation, preservation, and environmental programs and initiatives.



Moss Point

Steve Schukraft

Todd Meyer

Dhaval Barbhaya

Clyde Judson